

Children's Hospital
LOS ANGELES®

imagine

WINTER 2016

THE UNSTOPPABLE FIONA ASHE

A prosthetic leg can't keep this 5-year-old dynamo down.

A LEAP OF SCIENCE

Clinical trials offer promise in one girl's fight against leukemia.

SOUL SUPPORT

Spiritual Care Services gives comfort to patients, families and staff of all cultures and faiths.

FULL SPEED AHEAD

Twins with two different heart defects give back to CHLA.

A PERFECT LANDING

An email to the wrong hospital turned one teen's life around.

DOMSTRONG

A boy with a difficult-to-diagnose cancer finds the strength to help others.



Our Mission

We create hope and build healthier futures.

Our History

Founded in 1901, Children's Hospital Los Angeles is one of the nation's leading children's hospitals and is acknowledged worldwide for its leadership in pediatric and adolescent health. CHLA is the top-ranked children's hospital in California, and among the top 10 in the nation, according to the prestigious U.S. News & World Report Honor Roll of children's hospitals for 2016-17.

The Saban Research Institute comprises the basic, translational and clinical research of Children's Hospital Los Angeles, one of the few freestanding pediatric hospitals where scientific inquiry is combined with clinical care devoted exclusively to children. The Institute's investigators hold faculty appointments at the Keck School of Medicine of the University of Southern California (USC), and the center is an academic member of the Los Angeles Basin Clinical and Translational Science Institute, an academic-clinical-community consortium.

Children's Hospital Los Angeles is a premier teaching hospital and has been affiliated with the Keck School of Medicine of USC since 1932.



Welcome



In the little over a year that I have served as President and Chief Executive Officer of Children's Hospital Los Angeles, my collective experiences have resulted in a powerful conclusion: The children entrusted to CHLA each year are treated with unparalleled clinical expertise, compassion and family-centered care.

Each of us who works here is fortunate to support the medical needs of all children under CHLA's care, and this commitment benefits from our own academic training programs—through which clinicians who ultimately practice across the nation learn how to deliver care from the very best. Our institution is recognized as a pacesetter in clinical care and translational research, thanks to the scientific breakthroughs achieved in The Saban Research Institute, where the discovery of new treatments and cures is our continual charge.

In this time of industry change, organizations are looking to CHLA for guidance due to our widely recognized expertise, reputation and willingness to lead. The stories in this issue of *Imagine*, our award-winning annual report, demonstrate the life-changing care that places CHLA at the forefront as a high-performing pediatric academic medical center.

You'll read of twins born with different life-threatening heart disorders who both are thriving under the care of CHLA's Heart Institute; a young woman with an incapacitating neurological condition who saw her symptoms reverse for the first time when luck brought her to CHLA; and a boy with a tumor so complex that experts from across the country were unsure where to begin until CHLA developed a carefully coordinated plan of care.

You will also read about Spiritual Care Services, a program that is emblematic of our commitment to extend care beyond the bedside and to families of all faiths. With the opening of the new Thomas and Dorothy Leavey Foundation Interfaith Center, CHLA can now augment the solace it offers to families in the most trying of times.

Every day at CHLA we celebrate the heroism of our patients, families and medical professionals who partner together and work through harrowing health challenges. It's what has underscored the more than 115 years that we have spent delivering on our promise to care for children with expertise and compassion, and it is how we signal to our community that we will continue to create hope and build healthier futures well into the 21st century and beyond.

I am thrilled and deeply honored to be part of this institution and its mission; please join us by donating, by volunteering, by sharing our message on social media, and by telling your friends about us in any way you can.

Thank you for supporting the health of children in Southern California and from around the globe.

Warmest regards,

A handwritten signature in black ink that reads "Paul S. Viviano". The signature is written in a cursive, flowing style.

Paul S. Viviano
President and Chief Executive Officer



Table of Contents

Year in Review	4
Financial Summary	5
Statistical Report	7
Once Upon a Time: CHLA Gala Special Section	8
Nautica Malibu Triathlon	14
Making Doctors Better Doctors	16
A Leap of Science	18
Leading-Edge Treatment and Research at the Gores Family Allergy Center	23
Soul Support	24
Full Speed Ahead	28
A Perfect Landing	32
The Unstoppable Fiona Ashe	36
DomStrong	41
Live L.A. Give L.A.	44
Drew Barrymore	45
Children's Miracle Network Hospitals Honor Roll of Friends	47
Honor Roll of Donors	48
Leadership	68

Year in Review



For the eighth consecutive year, Children's Hospital Los Angeles ranks in the top 10 nationally on U.S. News & World Report's prestigious Best Children's Hospitals Honor Roll, and as the top pediatric medical center in California.



In recognition of his success in health care leadership, CHLA President and CEO Paul S. Viviano was named the 2016 Leader of Today Honoree by the Health Policy and Management Alumni Association of the University of California, Los Angeles Fielding School of Public Health. Viviano was also the recipient of the National Medical Fellowships' Los Angeles Champions of Health Award for Leadership in Healthcare. In June he was named chair of Loyola Marymount University's Board of Trustees.



CHLA was chosen as one of the "100 Great Hospitals in America" by Becker's Hospital Review. CHLA was the only freestanding children's hospital in California named to the list, and one of just 10 hospitals selected in all of California.



Tracy C. Grikscheit, MD, of The Saban Research Institute of CHLA received a \$7.1 million grant from the California Institute of Regenerative Medicine Translational Research Program to develop a cellular therapy for the treatment of nerve disorders of the digestive system.



A study led by Jeffrey Bender, MD, of the Division of Infectious Diseases suggests that maternal HIV infection influences the microbiome of the mother's HIV-uninfected infants. The findings may account for some of the immunological and survival differences seen in these children.



CHLA received a \$1.6 million gift commitment from Care+Cure and The Epilepsy Foundation of Greater Los Angeles. The endowment allows CHLA's Division of Neurology to create the Pediatric Epilepsy Fellowship Program.



CHLA doctors performed a rare fetal cardiac procedure for the first time in Southern California. A team of doctors inserted a tiny device into a fetal heart in an effort to normalize blood flow and strengthen the newborn for open-heart surgery after birth.

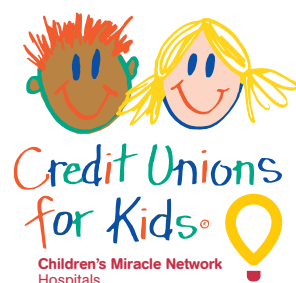

CHLA received a \$5 million pledge from Credit Unions for Kids. The donation will benefit the hospital's Helping Hands Fund to support lifesaving care for young patients.

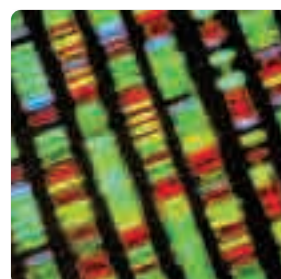

CHLA and Thermo Fisher Scientific announced plans to develop a next-generation sequencing (NGS)-based panel designed specifically for pediatric cancer research. By detecting gene mutations and targeting biomarkers associated with childhood cancer, the assay will provide a tool with the potential to advance personalized cancer treatment.



Robert Seeger, MD, head of Basic and Translational Research in the Children's Center for Cancer and Blood Diseases at CHLA, was selected for the 2016 Lifetime Achievement Award from the Pediatric Blood and Marrow Transplant Consortium.

Financial Summary

Balance Sheet

As of June 30, 2016 and 2015

(in thousands)

ASSETS	2016	2015
Current Assets		
Cash and cash equivalents	\$6,436	\$18,748
Accounts receivable, net	130,357	130,293
Other current assets	140,521	132,698
Total Current Assets	277,314	281,739
Assets limited as to use, net of current portion	499,000	510,422
Pledges receivable, net of current portion	33,423	46,762
Other assets	31,115	25,847
Property, plant and equipment, net	905,006	920,108
Total Assets	\$1,745,858	\$1,784,878
LIABILITIES AND NET ASSETS		
Current Liabilities		
Accounts payable and accrued expenses	\$78,857	\$63,752
Other current liabilities	81,662	73,083
Total Current Liabilities	160,519	136,835
Long-term debt, net of current portion	463,820	471,896
Other noncurrent liabilities	45,003	40,546
Total Liabilities	669,342	649,277
NET ASSETS		
Unrestricted	790,957	839,602
Restricted	285,559	295,999
Total Net Assets	1,076,516	1,135,601
Total Liabilities and Net Assets	\$1,745,858	\$1,784,878

Financial Summary

Income Statement

For the years ended June 30, 2016 and 2015

(in thousands)

	2016	2015
OPERATING REVENUE		
Total Net Patient Revenue	\$797,200	\$829,344
All Other Operating Revenue	216,769	223,673
Total Operating Revenue	\$1,013,969	\$1,053,017
OPERATING EXPENSES		
Salaries and Benefits	524,142	468,225
Professional Fees	124,034	107,132
Supplies	123,491	128,291
Purchased Services	81,823	80,165
Other Expenses	90,444	144,533
Total Operating Expenses	\$943,934	\$928,346
EBIDA	\$70,035	\$124,671
EBIDA %	6.91%	11.8%
Depreciation and Interest Expenses	84,807	80,242
Operating Gain (Loss)	\$(14,772)	\$44,429
Investment Earnings, Net of Endowment Distribution	\$(44,025)	\$(17,310)
Net Gain (Loss)	\$(58,797)	\$27,119

Statistical Report

For the fiscal year ended June 30, 2016

KEY STATISTICS

	2016
Number of licensed beds	495
Discharges	16,298
Patient days	105,966
Average length of stay (days)	6.5
Outpatient visits	512,359
Emergency Department visits	79,977
Traumas treated	800
Medical transports	2,292
Surgeries	16,853
Active medical staff	843
Employees	5,653
Total National Institutes of Health funding	\$26.1 million
Total research funding	\$71.4 million
Total number of active patents	218

CHARITY CARE AND OTHER COMMUNITY BENEFITS

Charity care	\$3.4 million
Unreimbursed costs of medical services for government-sponsored programs ¹	\$187.2 million
Research activities	\$36.6 million
Health professions education	\$28.9 million
Subsidized health services	\$6.1 million
Community health improvement services and other community benefits	\$5.2 million

TOTAL COMMUNITY BENEFIT²

\$267.4 MILLION

¹ The Medi-Cal program partially offsets these losses through the Disproportionate Share Hospital Program, designed to support "safety net" hospitals, such as Children's Hospital Los Angeles. The Hospital received \$42.9 million in Disproportionate Share Hospital Funding in FY 2016.

² In January 2010, the State of California enacted legislation that provides for supplemental payments to certain hospitals funded by a quality assurance fee paid by participating hospitals as well as matching federal funds (the "Hospital Fee Program"). Supplemental payments and fees related to the Hospital Fee Program produced a net benefit of \$122.5 million to Children's Hospital Los Angeles in the fiscal year ended June 30, 2016.



CHILDREN'S HOSPITAL LOS ANGELES GALA

Once Upon a Time

PROUDLY SUPPORTED BY 

And so the story began. Saturday, Oct. 15, 2016, more than 1,200 prominent philanthropists, local dignitaries, celebrities and supporters gathered at the Event Deck at L.A. LIVE for the Children's Hospital Los Angeles Gala, CHLA's biannual signature event. This year's fantastical storybook-themed fête, titled "Once Upon a Time," raised a record \$4 million and honored Drew Barrymore, the LA Kings and The Billy and Audrey L. Wilder Foundation with the Courage to Care Award.

"Tonight we celebrate the hope and healthier futures that Children's Hospital Los Angeles creates and provides to children across Southern California and far beyond," Children's Hospital Los Angeles President and CEO Paul S. Viviano told the audience.

Barrymore has brought joy and hope to patients and families at her annual Mother's Day pampering events, and is volunteering her time as ambassador for the hospital's Live L.A. Give L.A. holiday fundraising campaign. The Billy and Audrey L. Wilder Foundation has made generous financial contributions to a number of areas in the hospital, continuing the legacy of the Wilders' commitment to children's causes throughout their 53-year marriage. And the LA Kings are committed, supporting partners of CHLA, contributing their time, fundraising efforts and organizational donations to the hospital year in and year out.

EVENT SPONSORS

PRESENTING

LA Kings

PREMIER

Kate Capshaw and Steven Spielberg
Costco Wholesale

Delta Air Lines
Estate of Helen Dyess

Goldwin Foundation
Kristin and Jeffrey Worthe

PATRON

Accenture Strategy
The Walt Disney Company

Stanley Wayne Ekstrom Foundation
Goldhirsh-Yellin Foundation

Joan Payden
Alia Tutor

FRIEND

AEG
Sushma and Ashwin Adarkar
Brown & Brown, Inc.
Lynda Boone Fetter and Blaine Fetter
Joel Fried
Gorelik and Dallavecchia Families
Hasbro Studios
Johnny Carson Foundation

Kathleen Kennedy and Frank Marshall
Los Angeles Galaxy
n:philanthropy
Payden & Rygel
Beth Price
Gayle and Ed Roski
Ted and Lori Samuels
Alex Meneses Simpson

The Simms/Mann Family Foundation
Sodexo, Inc.
Target Enterprises, Inc.
WHH Foundation
Alan Wilson, Ina Coleman and Family
VIVA XXXII Tequila
ZGF Architects

PUBLICATION SPONSOR

John C. Herklotz

RED CARPET SPONSOR

Wells Fargo



- Singer Katy Perry electrified the audience with her rendition of "Somewhere Over the Rainbow," as well as her own hit songs "Firework," "Teenage Dream," "Dark Horse" and "Roar."
- CHLA Board of Trustees Co-chair Lynda Boone Fetter (left), Gala host Josh Gad, LA Kings players Dustin Brown and Drew Doughty, CHLA patient Madison Elizondo, singer Katy Perry, LA Kings President of Business Operations Luc Robitaille, actress and Courage to Care honoree Drew Barrymore, CHLA patient Caiden Moran, LA Kings player Anze Kopitar, CHLA Division Head of Neurosurgery Mark Krieger, MD, Danielle Moran (mother of CHLA patient), LA Kings player Alec Martinez, CHLA Board of Trustees Co-chair Arnie Kleiner, CHLA President and CEO Paul S. Viviano, and The Billy and Audrey L. Wilder Foundation President Burt Levitch.
- Back row: Lindsay Rachelefsky (left), Paula Rudnick, Jennifer Simchowit, Jim Brooks and CHLA Trustee Allan Rudnick. Front row: Zoe Rudnick (left), Allison Rudnick, and Cheryl and Brad Cohen.
- Actress Drew Barrymore accepts the Courage to Care Award.
- CHLA Trustee and actress Alexandra Meneses Simpson with CHLA President and CEO Paul S. Viviano.
- Fairy tales came to life in the Gala's opening entertainment number.
- Actor, writer, singer and producer Josh Gad charmed the audience as the Gala's host.
- Guests of Delta Air Lines—Back row: Andrea Bailey (left), John Spivey, Michelle Lee, Kristin Haase, Chris Johnson and CHLA Trustee Ranjan Goswami. Front row: Howard Edelman (left), Dana Debel, Esther Nelson and Lilia Mica.
- CHLA Division Head of Neurosurgery Mark Krieger, MD (left), Amblin Partners and Dreamworks Studios Executive Kristie Krieger, actress and Courage to Care Award presenter Jessica Capshaw, and CHLA President and CEO Paul S. Viviano.
- Actress, author and CHLA supporter Jamie Lee Curtis walked the Gala's celebrity red carpet.
- LA Kings President of Business Operations Luc Robitaille accepts the Courage to Care Award, flanked by 1967-68 and 2016-17 team players.
- CHLA President and CEO Paul S. Viviano (left) presented the Courage to Care Award to representatives of The Billy and Audrey L. Wilder Foundation: Burt Levitch, Jerry Moss and Harold Nelson.
- CHLA Trustee Ted Samuels (left), Senior Vice President and Chief Development and Marketing Officer DeAnn Marshall, MHA, University of Southern California (USC) President C. L. Max Nikias, CHLA President and CEO Paul S. Viviano, USC Provost and Senior Vice President for Academic Affairs Michael Quick, PhD, and Keck School of Medicine of USC Senior Vice President and CEO Thomas E. Jackiewicz.
- CHLA Trustee Jeffrey Worthe (left) with CHLA President and CEO Paul S. Viviano.
- Guests of Rick Ghazy and the Goldwin Foundation.
- CHLA Board of Trustees Co-chairs Lynda Boone Fetter and Arnie Kleiner addressed the crowd during the evening's program.
- Guests of The Walt Disney Company—Back row: Jared Taylor (left), Karen Kawanami, Frank Schultz, Cheryl Kisob, Reva Revis and Gregg Sherkin. Front row: Jacqueline Ryzcek (left), Andrew Santelli, Robert Laurita and John Paul Kisob.
- CHLA Trustee Ashwin Adarkar and his wife, Sushma Adarkar.
- Actor Eric Stonestreet spoke of his devotion to the LA Kings when he presented them with the 2016 Courage to Care Award.
- Actress and CHLA supporter and volunteer Teri Hatcher.
- Guests from previous Courage to Care honoree Costco Wholesale: Sean (left) and Cathy Mackin, Jason and Katrina Wyhowanec, Joe and Sarah Wehling, Humberto and Helen Yniquez, and Joan Anderson.
- Jeffrey Assaf (left), CHLA Trustee Cathy Siegel Weiss, CHLA President and CEO Paul S. Viviano, CHLA Trustee Elisabeth Hunt Price, Ken Weiss and Ginger Sherkin.
- CHLA Trustee and past Courage to Care honoree William H. Hurt (front, second from left) and guests.
- Back row: Rebecca Mitchell (left), Dennis Arriola, Janet Winnick, Annie Lam, California Assembly Speaker Anthony Rendon and Tracy Hernandez. Front row: CHLA Trustee Eugene "Mitch" Mitchell (left), Amanda and Paul Bauer, and Randal Hernandez.
- CHLA patient Caiden Moran, a participant in CHLA's clinical trial of an auditory brain stem implant device for children born with damaged or missing cochlear nerves, presented Katy Perry with flowers after her performance, and the two traded sign language on stage.



“Life itself is
the most wonderful
fairy tale.”

—Hans Christian Andersen

Nautica Malibu Triathlon Passes \$10 Million Mark in Fundraising for Cancer Research at CHLA

The 30th annual Nautica Malibu Triathlon presented by Equinox, held Sunday, Sept. 18, at Zuma Beach in Malibu, raised \$1.23 million this year for the Pediatric Cancer Research Program at Children’s Hospital Los Angeles. This was the 10th anniversary of the event supporting CHLA.

More than 5,000 participants competed in a half-mile swim, 18-mile bike course and 4-mile run on that misty morning at the beach. Platinum recording artist Rachel Platten sang the national anthem and performed her hit single “Fight Song.” Celebrity participants included Zac Efron (“Neighbors”), Heather Tom (“The Bold and the Beautiful”), James Marsden (“Westworld”), Max Greenfield (“New Girl”), Mark Feuerstein (“Royal Pains”), Karla Souza (“How to Get Away With Murder”) and Colin Egglesfield (“Rizzoli & Isles”), among others.

“Since starting this triathlon, we have raised over \$10 million in support of the cancer research program at Children’s Hospital Los Angeles and hope to raise even more in the years to come,” says Michael Epstein, executive producer of the Nautica Malibu Triathlon. “It is inspiring to know that each year participants from various backgrounds continue to come to one of the most beautiful sites of Los Angeles—Zuma Beach in Malibu—all in support of this amazing cause.”

“I am very grateful for the partnership with and longstanding generous support of all those involved with the Nautica Malibu Triathlon,” says Alan S. Wayne, MD, director of the Children’s Center for Cancer and Blood Diseases at Children’s Hospital Los Angeles and professor of Pediatrics at the Keck School of Medicine of the University of Southern California. “The support that our cancer research program receives from participants, sponsors and the community continues to fuel scientific discoveries and medical advancements that are changing the outlook for childhood cancer.”

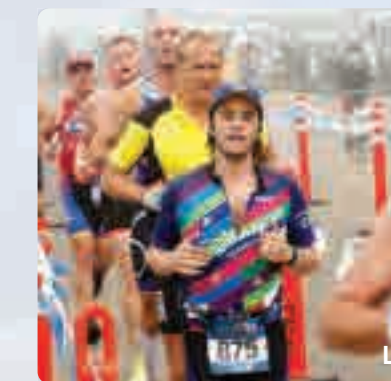
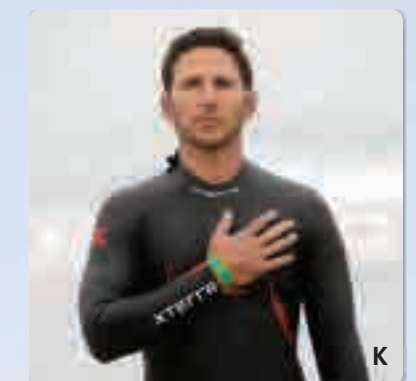
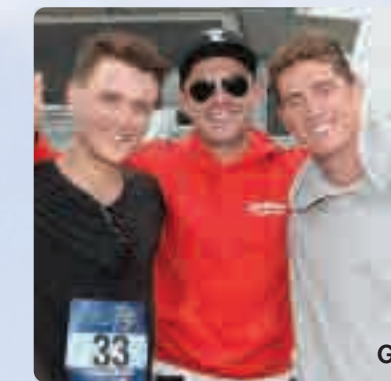
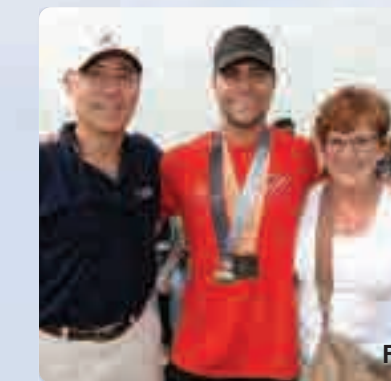
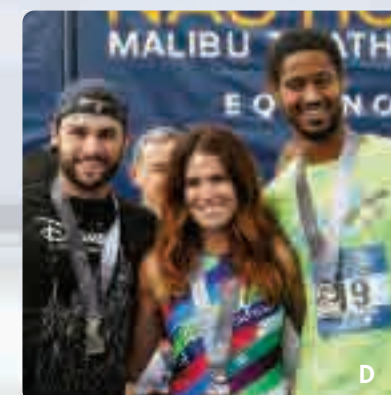
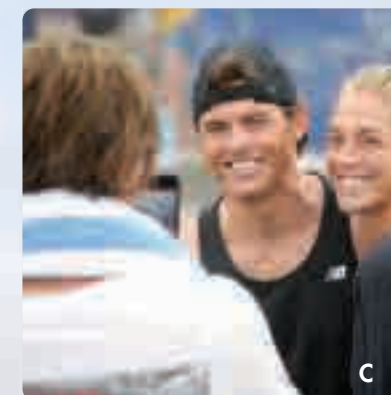

A) Athletes were at the beach before sunrise. **B)** Rachel Platten performing the national anthem and “Fight Song” before the race. **C)** Actor James Marsden. **D)** Jack Falahee (left), Karla Souza and Alfred Enoch from “How to Get Away With Murder.” **E)** The Children’s Hospital Los Angeles triathlon team. **F)** Director of the Children’s Center for Cancer and Blood Diseases Alan S. Wayne, MD (left), actor Colin Egglesfield and Colin’s mom, Kathleen Egglesfield. **G)** Actor Zac Efron (center) with his triathlon relay teammates, including his brother Dylan (left). **H)** Swimmers heading out for the first leg of the triathlon. **I)** Christina Pascucci of KTLA 5 finishes her triathlon run. **J)** Michael Epstein (left) of MESP presents the triathlon’s fundraising total to CHLA President and CEO Paul S. Viviano, CHLA patient Parker Brockaway and Alan S. Wayne, MD. **K)** Actor Mark Feuerstein pauses for the national anthem. **L)** Runners take to the course on the final leg of the triathlon. **M)** Sophia’s Buddies team members, with CHLA President and CEO Paul S. Viviano (second from left). **N)** A Team CHLA member takes to the bike course.

Making Doctors Better Doctors

Honoring CHLA physician Barbara Korsch, MD, a pioneering researcher in the field of doctor-patient communication

By Sarah T. Brown



Barbara Korsch, MD

"I began to realize that it was neither the patient nor the disease nor the particular treatment, but that the roots of the problem lay in the doctor-patient relationship."

—Barbara Korsch, MD

Doctors should listen to their patients, empathize with them, and find ways to communicate effectively with them.

Sounds like common sense, right?

This hasn't always been the case, though. What was once ignored, or even scoffed at, is the standard of care today. For that, we have Children's Hospital Los Angeles physician Barbara Korsch, MD, to thank.

Korsch's life would be considered extraordinary even if she hadn't changed the face of modern medicine. Before World War II, her family fled Nazi Germany, where her father was persecuted for being an outspoken socialist. She entered one of the best medical schools in the country, Johns Hopkins School of Medicine, at the young age of 20, at a time when few women were studying to be physicians. She graduated in just three years as part of an accelerated program to train more doctors during wartime. Then, she went to work in medicine.

Early in her career, while director of the Outpatient Department at New York Hospital – Cornell Medical Center in New York City, she began to notice communication problems between doctors and the parents of her young patients. She also noticed that often these families didn't return for follow-up visits. When she investigated, she found that parents felt the doctors hadn't understood, or worse, hadn't cared about their concerns.

"Years before I started my studies, there had been articles about uncooperative patients, but they always blamed the patient. 'The patient was stupid, was uneducated, didn't accept authority,'" said Korsch in a 2008 documentary produced about her life and career. "And I began to realize that it was

neither the patient nor the disease nor the particular treatment, but that the roots of the problem lay in the doctor-patient relationship."

Never one to accept the status quo, she decided something had to be done. "In my family, there is a very long tradition of not accepting what's going on if it doesn't seem right," she said. "None of them were ever afraid to say, 'It's not right. Let's find out why.'" And she was no different.

In 1961, Korsch came to work at CHLA. Though her husband, Robert Ward, MD, was chief of the Department of Pediatrics, nepotism didn't get her on the staff. In fact, it almost kept her off of it. Leadership said it wouldn't be appropriate for her to work for her husband, so she spent some time at another hospital, where she conceived of a landmark 1,000-patient study to address the importance of doctor-patient communication. She also landed a sizable grant to fund the project. In need of a higher patient volume, she came back to CHLA with her grant in hand, and got to work.

Korsch and 10 research assistants videotaped live doctor-patient encounters. They then interviewed the patients' families immediately after the meeting, and again two to three weeks later. The results were stark; for families who said they were highly dissatisfied, only 17 percent were compliant with the doctor's orders. Her research showed that a doctor's effectiveness as a communicator had a direct connection to the quality of care the patient ended up receiving. The smartest doctors in the world were useless if they couldn't convince their patients that they had their best interests at heart.

Korsch's study was published in *Scientific American*, a magazine read by the general public in addition to the scientific community.

Courtesy of Medical Center Archives of New York-Presbyterian/Weill Cornell



Korsch (front, far right) and the faculty of the Department of Pediatrics of New York Hospital – Cornell Medical Center, 1959-1960

It received one of the largest responses to any of the magazine's articles at the time.

As a result of her groundbreaking findings, she set about to create teaching methods that would help pediatric residents realize that parents were as much patients as their sick child. She landed on a supremely effective teaching tool: videotaping residents during interactions with patients, reviewing the tapes and offering feedback.

"She was a pioneer in everything that she did," says Robert Adler, MD, MSED, chief medical officer of the CHLA Health System and senior advisor to the chair of the Department of Pediatrics. Adler first met Korsch in 1973, when he was an intern at CHLA, and she helped shape his career, encouraging him to conduct his own research.

Though getting the medical community to embrace her findings was an uphill battle, she persevered, and her tenacity was recognized. Korsch was elected to the prestigious Institute of Medicine in 1981 — CHLA's first-ever member, and the first female to be elected from the University of Southern California (USC).

Among her many accolades, she received the Ambulatory Pediatric Association Distinguished Career Award, the American

Academy of Pediatrics C. Anderson Aldrich Award, and the Faculty Lifetime Achievement Award from USC in 2006. She was also awarded the first-ever Children's Hospital Academic Affairs Appreciation for Longevity of Service Award in 2011.

"Many people ask me, 'You know, you've been teaching this for 50 years. Has communication gotten any better?'" said Korsch in the 2008 documentary. "I am not egocentric enough to think I personally have made a lot of difference, but I certainly was the one who drew attention to it as a problem, and was the first to attempt to deal with the problem."

She wrote numerous books and articles on the subject, and lectured around the world as well—and her drive for effective communication wasn't confined to the exam room.



"She was asked oftentimes to speak in international forums," says Adler, "and she always made an effort to learn the language of whatever country she went to."

Already fluent in five or six languages, she would make it a priority to learn at least enough to have a conversation, he notes. "If she went to Poland, she learned Polish. If she went to Japan, she learned Japanese. Her commitment to communicating with people in their own language was remarkable."

Korsch turned 95 on March 30, 2016. Until only a few months earlier, she was still supervising residents in Continuity Clinic, where new doctors learn the skills of dealing with patients and families. Her health has necessitated that she finally retire fully from working, but the indelible mark she's left on CHLA and the entire field of medicine will cement her legacy for generations. 🌈

Many thanks to Caroline Harding Productions for archival interview footage. For more information about "Portrait of a Pioneer," the 2008 documentary on Barbara M. Korsch, MD, visit www.PortraitofaPioneer.com.

Support the groundbreaking work of physician-scientists like Barbara Korsch. Visit CHLA.org/BARBARA

A LEAP of Science

Clinical trials provide a princess warrior with a new weapon in her fight against a rare form of leukemia.

By Debra Kain

Kylie Branch's favorite color is pink. Pink like the "Princess Warrior" T-shirt she wears to her physical therapy session, or as she calls it, "playtime."

Kylie is smiling and full of energy as she clammers up and down stairs and ramps, a slight imbalance and her bright pink leg braces the only signs that she is anything but a typical, healthy 3-year-old. But just a year and a half ago, she was diagnosed with T-cell acute lymphoblastic leukemia (T-ALL), an uncommon and aggressive form of leukemia that accounts for about 15 percent of cases of the disease.

"Kylie's first symptoms were little red dots on her ears," says her mom, Katie Hiller. They looked so peculiar that Hiller immediately did a web search for "tiny red dots" and found the term petechiae—pinpoint, round spots that appear on the skin as a result of bleeding. "I read all the causes for petechiae. At the bottom of the list was leukemia, and I got a terrible ache in my stomach. 'I'm overreacting; just calm down,' I kept telling myself."

She and Kylie's dad took her to a doctor, who told them she was fine. "She was otherwise perfectly healthy," Hiller says. "She was energetic and had no complaints and didn't look sick."

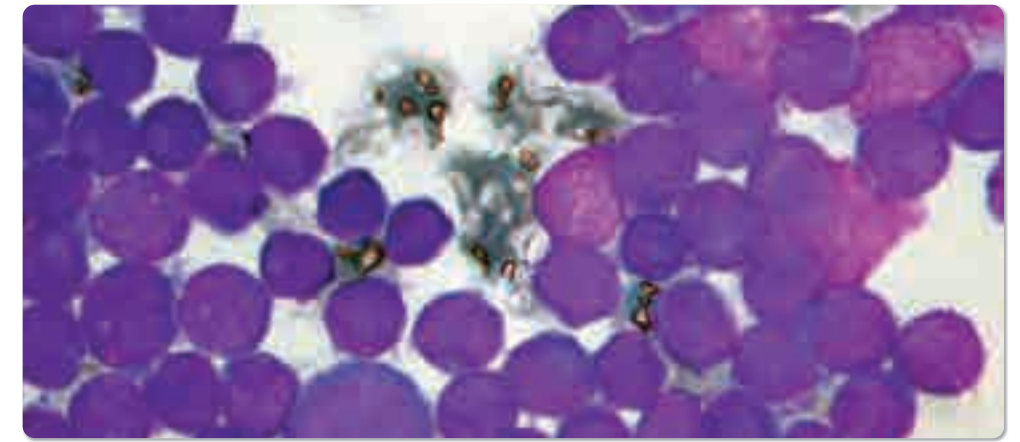

T-cell acute lymphoblastic leukemia cells

It wasn't until the red dots spread and got worse that Kylie's pediatrician did a blood panel. That's when Kylie's mom and dad found out that something was really wrong. Within hours, they got a call from Children's Hospital Los Angeles asking them to bring Kylie in the next day.

When doctors at CHLA's Children's Center for Cancer and Blood Diseases confirmed that Kylie not only had leukemia, but T-ALL—a rare type that requires aggressive treatment—Hiller was in shock.

"I researched the subtypes of ALL—it was just my way of dealing with fear—and this was the worst possible diagnosis," Hiller says. "I was extremely concerned about the possibility of Kylie not being able to reach remission, and the likelihood of relapse with T-cell ALL."

So Hiller didn't hesitate when Aaron Yeo, MD, a physician and fellow in the Children's Center for Cancer and Blood Diseases, told her about the option of enrolling Kylie in a new clinical trial, one that might give her daughter a better chance of fighting the disease.

There was no time to hesitate, either. Kylie's family had to decide right away whether to participate, without knowing whether their daughter would be selected to get the trial drug, called bortezomib. The trial is testing the effectiveness of bortezomib when combined with standard chemotherapy; CHLA has been part of the national clinical trial through the Children's Oncology Group since 2014.

"Mom handled it so calmly," says Yeo. "This is one of only a few clinical trials in childhood leukemia where patients are immediately randomized up front, meaning that participants are assigned by chance alone to two different approaches to treatment—standard chemotherapy or chemotherapy combined with the trial drug."

What is a clinical trial?

Nearly every major advance in medicine is due to a clinical trial. These research studies explore whether a new medical treatment is safe and effective for humans. They are among the final stages of a long and careful research process that often begins in the lab, where scientists first develop and test new ideas. Trials follow strict scientific standards designed to protect patients while producing reliable study results.

A study may find that a new strategy or therapy improves patient outcomes, or that it



Kylie Branch at age 2, during the intensive chemotherapy phase of her treatment

(continued on next page)

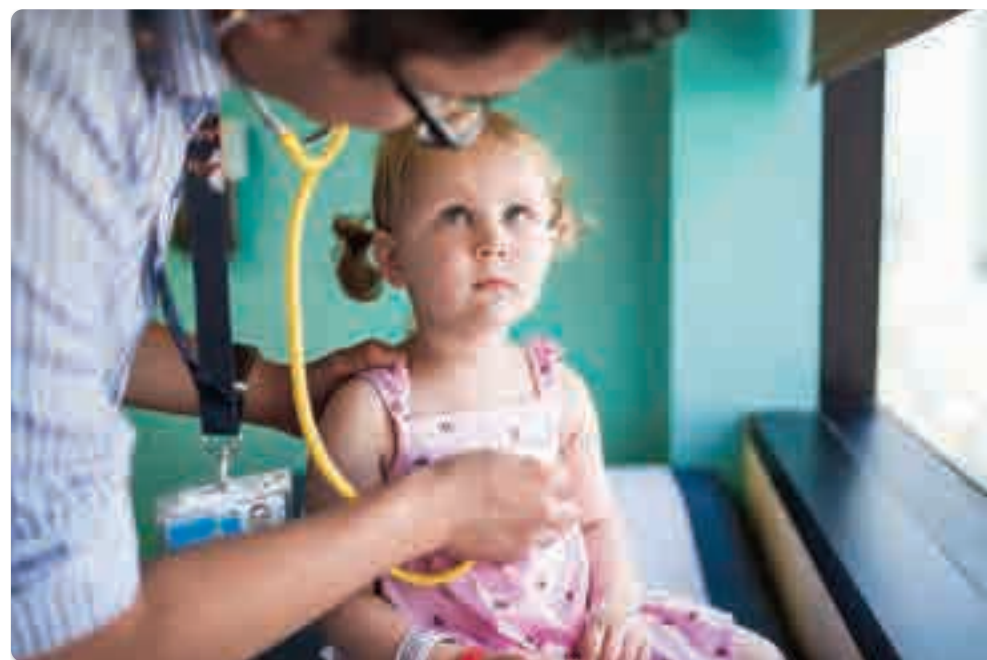

Aaron Yeo, MD, examines Kylie during a checkup.

“Every clinical study aims, in some way, to fulfill the promise of scientific innovation—but none of these studies can be successful without the participation of committed volunteers. There is no Department or Secretary of Cures. It’s us.”

—Michael J. Fox
Actor, producer, activist



Deepa Bhojwani, MD

Clinical trials are an important way that CHLA and other academic medical centers differ from other hospitals. Each year, CHLA enrolls hundreds of children in such studies, in areas ranging from health behavior and disease prevention to investigational drugs, treatments and devices.

“Through leading and participating in clinical trials, Children’s Hospital Los Angeles is able to offer state-of-the-art therapies to children before they are available anywhere else,” says Michele Kipke, PhD, director of Clinical Research for The Saban Research Institute of CHLA. “Participation is so important to advancing new cures, because such studies are the only way to test—over time and in a large number of children—whether a new medicine or surgical intervention improves their long-term outcomes.”

offers no benefit or causes unexpected harm. That is why parents and their children are such important partners in these studies. Safety is always the physician’s top concern, along with ensuring that the family is fully informed of the risks and benefits of such a trial.

Researchers use a process called “informed consent” to provide potential and enrolled participants with the key information about a clinical study to make sure that parents—and children old enough to understand—are fully aware of what they are signing up for. Participants who volunteer for a trial may also withdraw at any time.



Kylie and her mom, Katie Hiller

The magic word: remission

Kylie’s parents wanted to give her the best possible chance to avoid a relapse of her leukemia, and consented to be part of the study. Kylie was selected to begin receiving the trial drug.

She has been on the trial regimen since January 2015, and is expected to continue coming to CHLA for chemotherapy, follow-up visits and physical therapy until at least spring 2017. “Kylie is doing well and is in remission,” says her primary oncologist, Deepa Bhojwani, MD, director of the CHLA Leukemia and Lymphoma Program.

Remission and cure are the magic words every parent of a child with cancer wants to hear. Kylie’s parents believe the clinical trial has saved Kylie’s life, and they are optimistic that a cure is in her near future.

Meanwhile, Kylie happily visits CHLA on a regular basis, telling her little sister, Kaylie, “We’re going to my hospital.” One side effect of the chemotherapy has been nerve weakness, or neuropathy, which causes weakness and numbness in Kylie’s feet, necessitating weekly physical therapy appointments.

“Obviously, she hated the catheters and surgery and the numerous procedures the doctors needed to do at the beginning of her treatment, but she forgave us easily,” Hiller says, noting that resources such as CHLA’s Child Life Program, Reading Room and Amerman Family Foundation Dog Therapy Program were a great help. “Kylie loved the dogs. Now she asks me when she can go back. Even with the pokes and the chemo, she really does like going to CHLA.”

What would Hiller tell other parents about coming to CHLA and participating in a study? “It can be scary when there are options in your child’s health care, and you are the one that has to make the decision without knowing what the outcome might be,” she says. “But clinical trials like the ones offered at Children’s Hospital Los Angeles can give your child a better chance at fighting their cancer. If a clinical trial is the right fit for your child and your family, then take advantage of the opportunity when it arises.” 🐕

Support important research that helps patients like Kylie.
Visit [CHLA.org/KYLIE](https://www.chla.org/KYLIE)



Kylie is escorted to her appointment by Brewster, a CHLA therapy dog.

Renowned Neurologist Douglas Nordli Jr., MD, Joins CHLA

On April 1, 2016, pediatric epilepsy expert Douglas Nordli Jr., MD, joined Children’s Hospital Los Angeles as chief of the Division of Neurology and co-director of the Neurological Institute. He is also serving as vice chair of Neurology at the Keck School of Medicine of the University of Southern California.



Under the leadership of Nordli and Mark Krieger, MD—the Billy and Audrey L. Wilder Endowed Chair in Neurosurgery—CHLA’s Neurological Institute is providing a comprehensive continuum of care by bringing together services from Neurology and Neurosurgery with Clinical Nutrition, Occupational Therapy, Physical Therapy, Psychiatry, Radiology and Social Work.

“With the advent of precision medicine and novel diagnostic tools, this is a pivotal time in the field of child neurology, particularly at an academic pediatric medical center with a large patient population,” Nordli says. “I see this as an unprecedented opportunity to make a real impact in the lives of children with neurological disorders here in Los Angeles and beyond.”

Prior to his arrival at CHLA, he served as the Lorna S. and James P. Langdon Chair of Pediatric Epilepsy and division head of the Epilepsy Center at Ann & Robert H. Lurie Children’s Hospital of Chicago, as well as a professor of Clinical Neurology and Clinical Pediatrics at the Northwestern University Feinberg School of Medicine.

Nordli has published more than 70 original, peer-reviewed studies, with research focusing on epilepsy classification, epilepsy surgery, febrile seizures and the ketogenic diet, which is used primarily to treat difficult-to-control epilepsy in children. 🐕



Holly and Tom Gores

Leading-Edge Treatment and Research at the Gores Family Allergy Center

By Debra Kain

An estimated 1 in 13 children in this country are affected by allergies to foods like milk, eggs, peanuts, fish and shellfish. But despite this number's steady rise, very few academic centers specialize in treating severe food allergies in children.

At Children's Hospital Los Angeles, a generous gift from Tom and Holly Gores is helping to pair diagnosis and treatment with an active research program to prevent and cure food allergies in children. The Gores Family Allergy Center at CHLA has been named one of 28 centers of excellence across the country by the Food Allergy Research & Education (FARE) Clinical Network.

As part of its work, the Center is engaging patients in a series of clinical trials, including one in partnership with Stanford University that uses oral immunotherapy to address multifoed allergies. A second oral immunotherapy trial is

focused on peanut allergies, and a third trial is examining atopic dermatitis.

Ten-year-old Jackson Mayer was one of the first patients enrolled in the peanut oral immunotherapy trial. His severe allergies to peanuts and cashews made it dangerous for him to eat at restaurants or attend school gatherings and childhood parties. Consuming even one-tenth of a peanut would cause him to experience anaphylactic shock, a severe, potentially life-threatening allergic reaction.

Under close medical supervision at the Center, Jackson has been gradually exposed to nuts while receiving a dose of Immunoglobulin E (Anti-IgE). Researcher and Gores Family Allergy Center Medical Director Jonathan Tam, MD, describes Anti-IgE as "an antibody against the allergic antibody" that causes such a strong reaction in Jackson and others with severe allergies.

For some children, a chance brush with trace amounts of the wrong food can mean a battle for their lives.

The premise is that slowly increasing the amount of nuts Jackson ingests and administering the therapy at the first signs of an allergic reaction will allow Jackson's immune system to eventually stop identifying nuts as an invader. "This allergy desensitization program has already had an impact on his life," Tam says.

"This trial has been a great experience and life-changing for Jackson and our whole family," says his mother, Lisa Mayer.

Jackson agrees. "For the first time, my mom is letting me go on an overnight trip with my class at school. It's going to be really fun!" 🌈

To support advances in care like the Gores Family Allergy Center, visit [CHLA.org/GiveLA](https://www.chla.org/GiveLA)

SOUL SUPPORT

By Katie Sweeney

Phan Leopando, RN, reflects in the Thomas and Dorothy Leavey Foundation Interfaith Center.

In the midst of crisis and illness, CHLA's Spiritual Care Services Program offers comfort and support to patients, families and staff from all cultures and faiths.

The thick glass door swings softly shut behind Rev. Dagmar Grefe, PhD, and instantly, the voices and footsteps from the busy hospital corridor vanish. In here, the only sound is silence.

"This is what we wanted," Grefe explains in a low, hushed voice, "a tranquil place where people could come for prayer, meditation or reflection."

That place is the Thomas and Dorothy Leavey Foundation Interfaith Center, which opened in January at Children's Hospital Los Angeles. And tranquil is a fitting word to describe it.

Soft natural light fills the center, and a communal sanctuary opens out to the Sharon D. Lund Reflection Garden, which offers restful benches, gentle water veils and soothing pebbled pathways. Meanwhile, five quiet, semi-enclosed prayer and meditation alcoves are each devoted to different faiths: Catholicism, Western and Eastern Christianity, Judaism, Islam, and Buddhism and Hinduism.

The 2,400-square-foot center—supported by generous philanthropy and an ongoing fundraising campaign—is the newest way that CHLA's Spiritual Care Services Program is providing support, comfort, and emotional and spiritual respite to patients, families and staff of all cultures and faiths.

"We serve everyone: people from all religions and those with no religion at all," stresses Grefe, who has managed the program since 2002. "We don't have an agenda, and we don't impose our beliefs. Our task is to listen."

Comfort and compassion

Numerous studies have shown that spiritual care plays an important role in a healing environment—not only helping people cope with crisis, but also decreasing anxiety, improving pain management and more.

At CHLA, chaplains serve as integral members of a child's health care team, performing spiritual assessments and attending interdisciplinary rounds with medical staff. In addition to Grefe, the program includes three full-time chaplains, a part-time Catholic priest and an on-call Jewish chaplain, as well as fellows, residents and interns from diverse faiths.

The team offers 24/7 comfort, compassion and spiritual support to families of all faiths—during what are often the most difficult and wrenching moments of their lives.

Lead Chaplain Rev. Janie Ito recounts the time last year when, as the on-call chaplain, she was called into the hospital at 3 a.m. to help a couple whose 2-year-old daughter had been airlifted to CHLA. The toddler had just



Studies have shown that spiritual care plays an important role in a healing environment.

(continued on next page)



The Center was designed to bring people from diverse faiths together, but give each a private, sacred space.

“We serve everyone: people from all religions and those with no religion at all. We don’t have an agenda, and we don’t impose our beliefs. Our task is to listen.”

—Rev. Dagmar Grefe, PhD

been diagnosed with an advanced brain tumor and was undergoing emergency surgery.

When Ito arrived, she found the parents huddled together in the surgery waiting area, crying.

“They were devastated,” she recalls. “Part of their process was they just needed to talk: ‘But she was fine yesterday.’ And so I sat with them; I stayed with them; I listened.”

Chaplain Joshua Johnson remembers helping one particular teenage boy and his family over a two-year period as he came in and out of the hospital. The teen’s cancer had relapsed.

“He was grappling with questions like: ‘Why is this happening to me? Does God hate me?’” Johnson says. “More than anything, he needed me to acknowledge his pain and his search for hope and meaning.”

Other times, chaplains support families by connecting them with spiritual resources from the community—arranging for an imam from a local mosque to pray with a Muslim father, or bringing in a Thai Buddhist monk for a family who wanted a special ceremonial chanting done for their child in Pali, a sacred Theravada Buddhist language.

Of course, some families don’t want a chaplain involved in their care, and that’s fine too. That said, chaplains often help

non-religious families. Johnson recalls approaching one such mother on the Oncology floor. She was crying.

“She said, ‘Oh, no, I don’t need a chaplain. It’s just, today’s been so hard.’ And then she talked to me for half an hour,” he recalls. “At the end she said, ‘Oh! I guess I did need to talk all that out!’”

A place for every faith

On a recent Monday at lunchtime, three people are praying in the Leavey Interfaith Center—one in the Catholic alcove, one in the Christian alcove and another in the Muslim alcove.

The Center was designed for this very purpose: to bring people from diverse faiths together, but give each a private, sacred space.

“Many interfaith chapels have only a neutral space, or provide separate chapels for major religions,” Grefe notes. “We took a different approach. We wanted to affirm the diversity of faiths at our hospital, but also affirm our unity, this sense that we are all one.”

While the communal sanctuary is for everyone and hosts religious services, meditation classes and art therapy, each alcove is tailored to a specific faith, with carefully selected spiritual artwork, materials and special touches. For example, the Jewish alcove’s windows face east, to Jerusalem. In the Muslim alcove, prayer rugs can be pointed to Mecca.



Five quiet, semi-enclosed prayer and meditation alcoves are devoted to different faiths.

The Catholic alcove features an Our Lady of Guadalupe devotional, and families can post prayers on an adjacent wall using large sticky notes. On this particular Monday, 32 prayers are posted.

“Amada Virgen,” reads one note, “please protect my little girl as she continues in this fight. Please let her lungs develop and grow so she can come home to us.”

Tea, cookies and dragonflies

During the darkest circumstances—the death of a child—chaplains give extensive support. They are there to perform or facilitate baptisms and blessings, to pray with parents or to simply sit by their side.

Patient deaths are emotional for staff, too. Chaplains are available to consult with staff members individually, and they also offer an informal “Tea for the Soul” ritual—bringing tea and cookies to a unit and giving staff a chance to talk.

Each December, the Spiritual Care Program hosts a candlelight memorial service honoring all patients who died during the year. Approximately 300 family members and staff attend the service, which is supported by the Spiritual Care Guild, one of the hospital’s many Associate and Affiliate fundraising groups.

As part of the service, which includes speakers and bereavement resources, families are invited to make and hang a special paper dragonfly, a symbol of transformation, for their child. The evening culminates with families lighting candles in memory of the child they lost.

“There’s something about lighting that candle that’s extremely powerful,” Ito says. “It’s a recognition that their child won’t be forgotten.”

The service is one last way that chaplains journey with families—and help them heal.

“Being invited to walk with people as they’re suffering, to learn what they’re learning, to be comforting to them ... there’s nothing like it,” Johnson says. “I wouldn’t trade it for anything.” 🌈

Support vital programs like Spiritual Care Services at CHLA. Visit CHLA.org/GiveLA

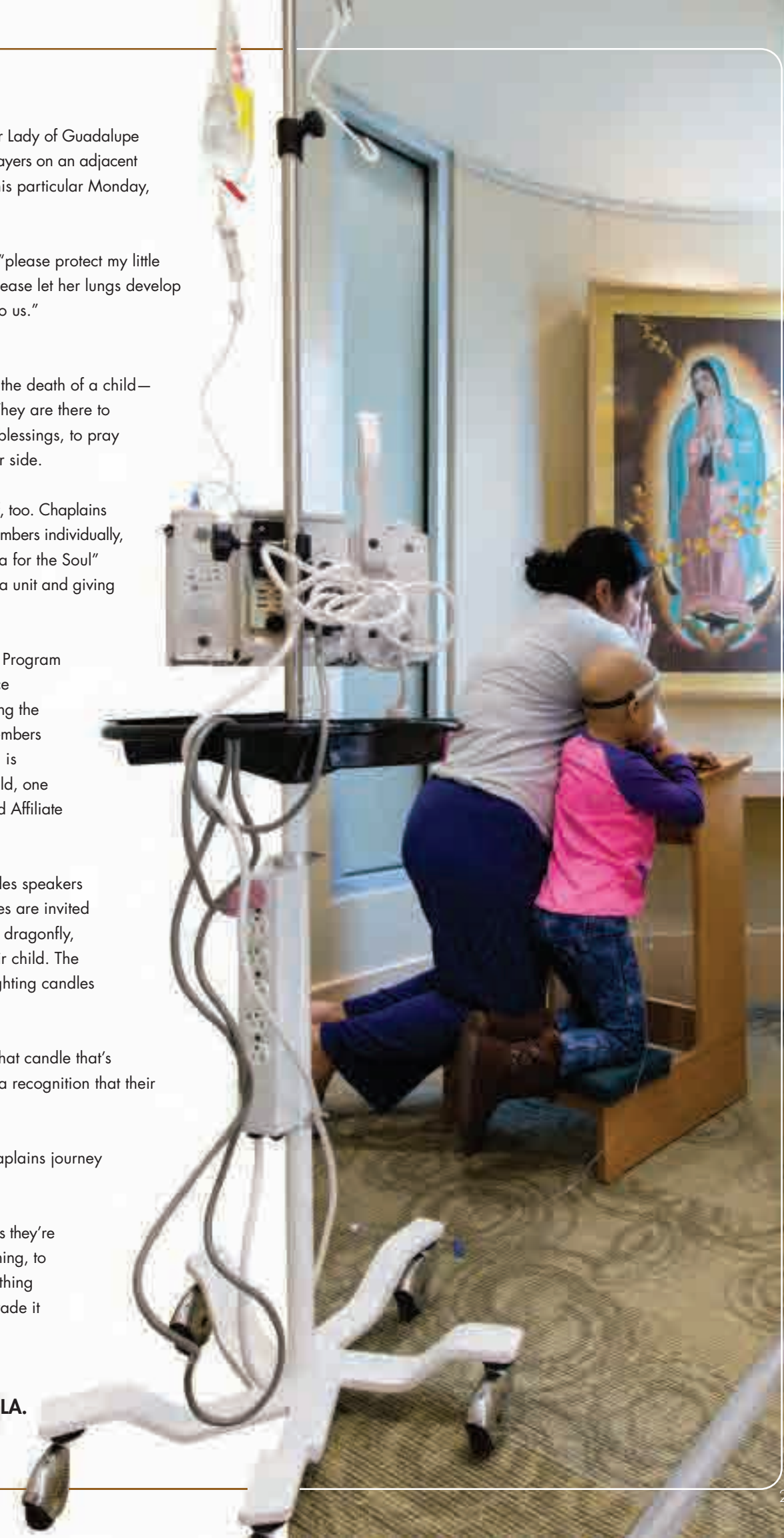

Full Speed Ahead

Born with different heart defects, twins Colin and Brooke Queen are living life full throttle—and giving back to CHLA.

By Katie Sweeney

VRRRRR ... The steady, high-pitched wail of more than a dozen go-kart engines pierces the air, and from an observation tower overlooking the racetrack, Gretchen Queen has to shout to make herself heard.

"Watch this," she yells over the din, pointing to a white kart zipping around the far corner of the track. "Colin's going to pass this kid right here."

Sure enough, a moment later, Colin, the kart's driver, makes his move coming down the straightaway. In a flash, he squeezes around the right side of the kart ahead of him and scurries past it, his blue helmet bobbing as his kart bumps along the rough asphalt track.

"When he sees an opening, he doesn't hold back," says Gretchen of her son, watching him navigate the next zigzagging turn. "He goes for it."

That competitive, determined nature has helped Colin, 11, become a champion go-kart driver who competes around the country. Behind the wheel of his kart—which sits an inch off the ground and looks like a miniature Formula 1 race car—he routinely reaches speeds of 50, 60 and even 70 mph.

His collection of racing trophies is impressive. Yet, his biggest come-from-behind wins have taken place off the track—at Children's Hospital Los Angeles.



Brooke (right) visits her twin, Colin, during one of his early hospitalizations at CHLA.

A shaky start

Colin and his twin sister, Brooke, were born 8½ weeks early, just 12 seconds apart. Brooke was small, but OK. Colin was even smaller—barely 3 pounds. Worse, he had hypoplastic left heart syndrome (HLHS), a life-threatening condition in which the heart's left side is severely underdeveloped.

Hours after birth, he had his first high-speed ride: an ambulance to CHLA, home to one of the country's largest and top-ranked pediatric cardiac centers. His parents, Gretchen and Rob Queen, who live in Coto de Caza in Orange County, had chosen CHLA after researching hospitals nationwide during pregnancy, when Colin's heart problem was discovered.

"Everyone at Children's Hospital was amazing," Gretchen says. "They see the worst of the worst all the time. That was where we wanted to be."

To have a chance at life, babies with HLHS need a series of three open-heart surgeries in their first years. The surgeries aren't a cure, but they "re-plumb" the heart so that the right side can do what the left side can't: pump oxygenated blood to the body.

The first surgery is typically done just days after birth, but doctors feared Colin was too tiny to survive it. They waited seven weeks, trying many different measures, but Colin couldn't gain weight.

"He was tanking fast," his mom remembers. "There was no choice but to take him to the OR. It was that or nothing."

Vaughn Starnes, MD, co-director of CHLA's Heart Institute, performed the complex, intricate surgery, and Colin pulled through. In the next weeks, Colin suffered multiple setbacks, but each time, he dug deep and rallied. After three months at CHLA, he finally went home. Starnes did Colin's second surgery a few months later, and the final one when Colin was 2½.

As if that weren't enough, at age 1, Brooke—who'd always been healthy—began having episodes in which her heart raced up to 300 beats per minute. The diagnosis: Wolff-Parkinson White syndrome (WPW).

"WPW basically means that you're born with an extra nerve in your heart. You're supposed to have one; she had two," explains Yaniv Bar-Cohen, MD, Brooke's pediatric electrophysiologist at CHLA. "That extra nerve can cause your heart to go very fast, and in very rare cases, it can cause cardiac arrest."

Despite medication, Brooke continued to have frequent episodes. When she was 4, Bar-Cohen performed a catheter "ablation" procedure—attempting to destroy the extra nerve in Brooke's heart with the pen-like tip of a catheter. Initially, the nerve regained function, but a second procedure worked. Brooke was cured. The family celebrated. "We were ready," Gretchen says, "to be normal."



Vaughn Starnes, MD

(continued on next page)

Life in the fast lane

Talking with Brooke and Colin, you'd never suspect they were born with heart conditions. You would, however, know they were siblings.

When Brooke says she's a healthy eater, Colin brings up the time he found candy wrappers under her bed. When Colin mentions breaking his arm, Brooke quickly answers that she broke her arm first, while riding a scooter.

The sixth-graders share the same sandy blonde hair, ocean-blue eyes and faint sprinkling of freckles. But they insist that's where their similarities end.

"Ohhhh, we're really different," Colin says. "By far," Brooke stresses.

Brooke is the talkative one, with numerous favorite activities, including reading and writing stories, riding horses, playing soccer and drawing. Like her brother, she has a black belt in tae kwon do. Her dream: to write books and become a raptor biologist.

She definitely doesn't like racing—which is, of course, what Colin loves most.

Rob first took Colin karting for his 7th birthday. It was meant to just be fun, but, as Colin explains, "it just clicked. I fell in love with it." He began bugging his dad to take him to the track.



Brooke's many interests include horseback riding.



Colin proudly displays the hospital's logo on his kart and racing suit.

His parents called his cardiologist at CHLA, Alan Lewis, MD.

"Go-kart racing has its own risks, the risks of accidents and trauma," Lewis says. "But Colin's particular condition and the medicines he takes don't preclude him from participating. My general approach is, when possible, to let patients participate in activities that they love."

Colin has raced for four years and competes on the national U.S. Pro Kart Series circuit. In 2014, he was among the youngest to race against the 105 best cadet drivers in the world at the Mini ROK International Finals in Italy, placing 18th in the Bridgestone Final. His goal: become a NASCAR or Indy 500 race car driver.

He's quieter than Brooke and intensely focused; his eyes light up and he beams when detailing his racing adventures. "It's just really fun," he says. "I'm a competitive person, and I like racing against the best."

His parents admit that the dangers of motorsports make them nervous. But they've seen the benefits. It's given Colin a world of confidence and a more level playing field with other kids. On foot, he'll never be fast. In the kart, it's full speed ahead.

"He'll wake me up sometimes at 5 a.m., bags packed, ready to practice," Rob says. "The track opens at 9! To see how much he loves it, to see him perform at such a high level, to know everything he's been through ... how do you say no?"

'Never give up'

Despite Colin's success, he does have limitations. He can't do nearly as much physical conditioning as his competitors; he has to take breaks when exercising.

Long term, patients with HLHS can develop problems such as heart-valve abnormalities and liver issues, Lewis says. At CHLA, cardiologists collaborate with liver and other specialists to closely monitor patients.

"It all starts with great cardiac surgery and great postoperative care, but the long-term follow-up care is also critical," Lewis notes. "CHLA has a large population of patients with HLHS, and we've developed a comprehensive, unified approach to providing optimal care. Our goal is to maximize patients' function so they can live normal, healthy lifestyles."

The Queens are extremely grateful for the care they've received at CHLA. That's why the twins joined the Junior Ambassadors, a group of kids and teens who fundraise for the hospital.

"Everyone at Children's Hospital was amazing. They see the worst of the worst all the time. That was where we wanted to be."

—Gretchen Queen



Earlier this year, Brooke organized a coin-collection campaign at school, raising more than \$800 for the Heart Institute. She also raised \$1,100 for CHLA's Dreamnight event at the Los Angeles Zoo.

"I want to give back because of all the great things the hospital did for me," she explains. "I want other kids to have a chance to live their lives and thrive."

Using his racing connections, Colin has raised more than \$5,000 for the Heart Institute. His racing suit and go-karts sport the CHLA logo, and the family plans to auction off a kart for CHLA.

"I want to give back and help other kids with conditions like me," he says.

The twins also hope to inspire other kids who are struggling with heart disorders. Their advice?

"Never give up. Never surrender," Brooke says firmly. "Anything is possible," adds Colin. "You just need to push through and fight." 🌈

Support lifesaving care for kids like Colin and Brooke. Visit [CHLA.org/HeartKids](https://www.chla.org/HeartKids)



A Perfect Landing

By Jeff Weinstock



A desperate email, sent to the wrong hospital, inadvertently reached the one doctor who could turn Bianca Celis' life around.

"Oops."

That was the best Bianca Celis could muster after learning that the email she had sent off to Children's Hospital Los Angeles was headed well wide of the target her father intended.

"My dad, he was like, 'That's not the hospital I made your appointment at!' He just said Children's Hospital; he didn't say which one. I didn't even know there was more than one."

It was the luckiest mistake she would ever make. The email, in which Bianca explained her condition and pleaded for help, found the inbox of neurologist Terence Sanger, MD, PhD, the most favorable landing it could have had. Sanger, head of CHLA's Pediatric Movement Disorders Program, was singularly capable of tackling her illness—dystonia, a brain disorder that disrupts muscle movement and had tormented Bianca since she was 9.

Dystonia warps the signals that the brain delivers to muscles to prompt them to move, causing them to spasm involuntarily and the body to contort into painful, crooked positions.

"Every time you try to move, you get more than you want," Sanger says, explaining the barrage of nerve impulses fired out by the affected part of the brain against one's will. "It's as if you try to move one thing, and six other things are active at the same time. All of those things make it impossible to do the things that you want to do, and essentially can prevent all functional movement."

"It's as if you try to move one thing, and six other things are active at the same time. All of those things make it impossible to do the things that you want to do, and essentially can prevent all functional movement."

—Terence Sanger, MD, PhD



Early in 2014, electrodes were implanted into Bianca's brain to set the stage for deep brain stimulation.

That's the point Bianca had come to when she typed out an email to CHLA, her body beyond her control, beset by cramped and bent wrists, toes that curled inward and a bowed-over back that hindered breathing. She was 16 and had been in a wheelchair since age 12. Every attempted remedy—including medications, pool therapy, massage, supplements, and braces for her feet, legs and back—had failed. For a full year, her father drove her twice a week from the family home in Pomona to Tijuana, Mexico, where Bianca would get injected with nutrients. They were told the shots would rid her blood of toxins. That didn't work either.

Years earlier, a doctor had told Bianca that dystonia was incurable; blood tests had revealed hers was in her DNA, caused by a mutation to the DYT1 gene. But she developed workarounds to help her manage, going so far as to make herself a lefty after the disease disabled her right hand. She would use her teeth to pull things apart. She taught herself to concentrate on a given muscle to get it to follow her command, allowing her to walk for 20-30 seconds.

"I was never sad," Bianca says. "It wasn't affecting my social life. With my disease, never, to this day, have I let it put me down."

But once or twice a year, she'd feel desperate. It was on one of those days that she wrote to CHLA.

"The only way to recover from this was to take things into my hands," she says. "I wanted an answer. I wanted help. I wanted a cure."

CHLA answered her email, and within a week she was in Sanger's office. He presented her with another option: deep brain stimulation, or DBS, a technique that implants electrodes in the malfunctioning areas of the patient's brain that control movement. Pulses are delivered to those electrodes through wires connected to a small device—a neurostimulator—embedded in the chest; Sanger calls it "a pacemaker for the brain." The stimulation is something of a misnomer, he explains.

"Although we call it stimulation, these wires are probably serving to actually block the electrical activity coming from nonfunctioning areas of the brain." Why probably? "We don't fully understand why this works," Sanger says. "But the fact of the matter is that it does work."

The most common use of DBS is in adult patients with Parkinson's disease, but dystonia responds to it "exquisitely," says



CHLA neurologist Terence Sanger, MD, PhD, offered Bianca a way forward.

(continued on next page)



"I still have moments when my right hand gets a little bit tense when I'm driving, but it's tolerable."

—Bianca Celis

CHLA neurosurgeon Mark Krieger, MD. "We can actually turn off pathways that may be affecting function negatively."

Early in 2014, in separate procedures, Krieger, CHLA's head of Neurosurgery, and neurosurgeon Mark Liker, MD, implanted two wires into Bianca's brain and the neurostimulator into her chest.

For the first few months afterward, the results weren't as powerful as she had hoped, as Sanger tinkered with the electroactivity being transmitted to the brain. A certain strength, for example, might loosen her wrist but cramp her feet.

A turning point came in April 2014, when on an outing to a Los Angeles Dodgers game, a friend urged Bianca to ditch the wheelchair and start walking. "You know what? I did it," she says. "I did it from the car to the seat and from the seat back to the car. It helped me see that the DBS was working."

By July, she had stopped using the wheelchair altogether. "I never touched it again to this day."

Nearly three years since the surgeries, DBS has kept virtually all the symptoms of her dystonia in check. "I can walk, I can stand,

I can speak," Bianca says. "I actually went jogging yesterday with my mom."

As of last January, she added another activity to the list. "It was unimaginable," she says of the notion that she would ever drive. "I couldn't even put the key inside the ignition because my hands wouldn't let me. I still have moments when my right hand gets a little bit tense when I'm driving, but it's tolerable."

That right hand is still a struggle. It was the part of her body where dystonia first manifested when she was 9, and as she turns 20 in December, it's the one area that DBS hasn't been able to solve. She sees Sanger every three months for Botox injections to relax the hand.

The disease will always be present, Sanger says, but "overall, her function is much, much better."

"This is really one of the greatest things that I've ever done in my career," Krieger says. "I promised Bianca that if this works, we'll all be able to dance at her wedding."

And that, miraculously, will include the bride herself. 🦄

Support life-changing care for patients like Bianca. Visit CHLA.org/BIANCA



Bianca at the family's home in Pomona with her dad, two younger sisters and dog Layla



The Unstoppable Fiona Ashe

A prosthetic leg can't keep the exuberant 5-year-old from dancing, bike riding, or hiding from her mother when they're out shopping.

By Jeff Weinstock

Don't believe what Fiona Ashe may tell you. Her parents did *not* purchase her at Target, though after hearing that claim enough times, her mother finally agreed to it.

"Two weeks ago in the car," Angie Ashe says, "she was like, 'Where did you buy me from?' I just kind of chuckled. 'We didn't buy you from anywhere. Do you mean where were you born?' 'No, where did you buy me?' I couldn't answer her correctly. I kept saying, 'You were born in China; we adopted you.' Finally, I said, 'You want me to say we bought you from Target?' She just smiled. 'Yeah, you bought me from Target.' OK!"

As charming a story as that would make, the truth is equal to it—and considerably more plausible. It starts with longstanding plans that Angie and her husband, Rob, had made to adopt a child. "That was on the table even before we got married," Angie says.

Their intentions became more focused after their first daughter, Elliot, was born with arthrogryposis, a disease that disrupts joint movement. Elliot's case is extreme: Born with her arms stuck straight and her legs bent, she has been a patient at Children's Hospital Los Angeles since infancy and has undergone numerous surgeries and years of physical therapy.



Her condition led Angie and Rob to look abroad for a second child with special orthopaedic needs, one they could spare from an orphanage. "We were hoping to use all the same doctors," Angie says.

Searching the adoption agency's website, they found 1-year-old Zi Qin in an orphanage in the city of Luoyang, in central China. The girl, to whom they would give the name Fiona, suffered from amniotic banding syndrome, wherein stringy bands of tissue form on a baby's body in utero, wrapping around limbs, making deep creases in the skin, obstructing circulation, and deforming legs, feet, arms and fingers, potentially to the point of severing them.

Fiona suffered banding on all her extremities. The right leg got the worst of it, growing to a much shorter length than the left, with a misshapen foot on the end of it that was hardly a foot at all, but a swollen, calloused lump that Fiona would drag around, unable to slip a shoe over it. She would bend her left leg to nearly 90 degrees to compensate for the shorter right leg and allow her right foot to touch the ground. She walked in kind of a crouch, Angie says, "like a pirate."

When Angie and Rob arrived in China late in 2013 to receive Fiona, they were taken by how little she was. "She was 2 years old and like 14 pounds," Angie says. "The smallest kid of all of them."

She wasn't malnourished, just tiny. She would cup her food in her hand as if trying to shield

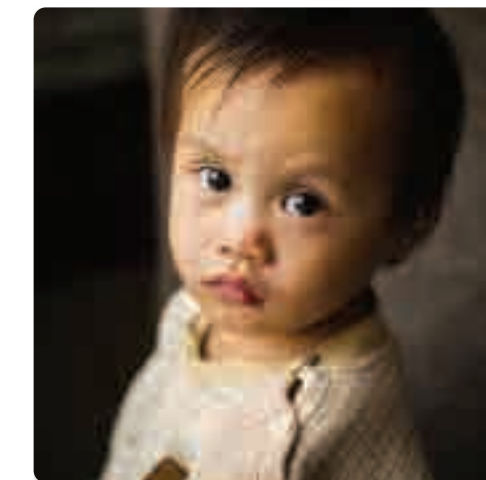

"The smallest kid of all of them," her mother says, recalling Fiona at the time of her adoption from an orphanage.



Months in a cast after having her right foot amputated couldn't dim Fiona's spirit.

it, a habit Angie took as an indication that the bigger kids in the orphanage would steal from her. "We'd get a muffin at the hotel buffet, and she would hold it for three or four hours till it finally started crumbling in her hand. I think she was trying to hide more for later."

Once home in Santa Clarita, Angie brought Fiona to CHLA to see orthopaedic surgeon Deirdre Ryan, MD, and plastic surgeon Joan Wright, MD. She anticipated the right foot couldn't be saved. "You could just see that no brace was going to shape it into a usable foot," she says.

Nor was the way Fiona walked viable for very long, Ryan explains: "If you walk on the side or top of the foot, the skin is more likely to break down and you can get infections and other problems." Replacing the foot with a sturdy, weight-bearing surface, she says, "is sometimes just easier for lifelong well-being."

Before Ryan could operate, the amniotic banding had to be treated. In May 2014, using a plastic surgery technique called a Z-plasty, Wright cut away the abnormal tissue and leveled out the deep indentations created by the bands, leaving behind just some faint scarring.

(continued on next page)



Angie Ashe (left) says her daughter knows she has a prosthetic leg; she just doesn't know that it's supposed to matter.

After allowing several months for Fiona's skin to heal, Ryan moved ahead with amputating her right foot. Angie says they tried to make it a happy occasion, imagining for Fiona the new capabilities she would have with her powerful new prosthesis. "We told her, 'You're going to get a robot leg, you're going to be able to wear two shoes, and you're going to be able to ride a bike,' she says. "The thing that stuck with her most was getting to wear two shoes."

For Ryan, every amputation takes a toll. "Emotionally it's difficult," she says. "You never like cutting something off of somebody. But I know it was the right thing to do for her. She's functioning fantastically, much better now than when she was having to walk on top of a malformed foot."

Four months after the surgery, Fiona received her prosthetic leg. "She was up and walking



Deirdre Ryan, MD

around in five minutes," Angie says. "She wore it to preschool the next day."

It fits atop the existing portion of her right leg and adjusts to the same length as the left, and includes a foot that fastens onto the end of it. She's now on her fourth detachable foot, having cracked and worn out the previous three with her energy and lack of regard for instructions. She flies around on it without any hesitation or limp, only pausing to groom it. "She sits and paints the toenails," Angie says. "Usually it doesn't look that great because she does it herself."

Wright says that any well-intentioned pity is misspent on Fiona. "We all look and say, 'Oh, gee, how sad,' while Fiona is oblivious and thinks, 'Wow! Life is fun!'"

"You have to look at it from her standpoint," Wright says, noting that all Fiona has ever known is one fully functioning leg. Two might baffle her. "She'd think, 'How would it even work if you had two good legs? How would you walk with *those*?'"

She knows she has a leg that's different, Angie says, "but I don't think she knows it's supposed to *matter* that it's different."

Certainly it doesn't matter to her. She dances, rides a bike, works a scooter. "Basically," Ryan says, "Fiona's unstoppable."

No surgery is planned to address her fingers, most of which are stubs, casualties of the banding. "In the fingers you want feeling," Wright says. "A prosthesis would get in her way and she wouldn't use it. It's like a Halloween hand. Put one of those hands on and try to do things. The rubber is in the way and you can't really feel things, so you take it off as soon as you can."

As is, Fiona manages just fine. Fortunately, the one digit to develop in full on both hands was the thumb. She pinches it with the other partial fingers to grasp things. "As far as she knows, she's completely functional," Angie says. "She can draw, cut with scissors—do everything."

One exception is gripping the monkey bars on the school playground. That's not a bad problem to have, Angie says. "We're fine with her not being able to do that."

At this point, Fiona's orthopaedic issues are secondary. "Right now the bigger deficit is behavior," Angie says, laughing. "She has a habit of hiding in the racks at Target and refusing to tell me where she is. Things like that."

Plus, there's her fondness for removing the prosthesis and throwing it at her mom from the back of the car. "She knows that it gets a rise out of me if she throws it at me 'cause I don't want it to crack and break any more than it already has."

In sum, their new normal seems altogether ... normal.

"We've reached a point where we've forgotten all the disabilities she had and realized she's just kind of an obnoxious 5-year-old." 🦋

Help kids like Fiona run, jump and just be kids. Visit [CHLA.org/FIONA](https://www.chla.org/FIONA)

"As far as she knows, she's completely functional. She can draw, cut with scissors—do everything."

—Angie Ashe, Fiona's mother





DOMSTRONG

Dominic Leone beats a tough-to-diagnose cancer—and gives back.

By Sara Nafie



With his bright smile and gentle disposition, 8-year-old Dominic Leone makes friends everywhere he goes. He doesn't spend as much time at Children's Hospital Los Angeles as he used to, but just say "DomStrong" to doctors or nurses at the hospital, and chances are good that someone will know exactly whom you're talking about.

Dominic Leone with CHLA therapy dog Presley, during his second round of inpatient chemotherapy in March 2015

(continued on next page)

The journey that brought Dominic from his home in San Diego to CHLA began when he was 6. It was November 2014, and the Leone family of five had just returned home from vacation in New York. Dominic's mom, Larrilyn, recalls that everyone was a bit under the weather, so she wasn't too worried when Dominic asked to stay home from school.

He felt well enough for school the next day, but when his mom picked him up in the afternoon, she was struck by the heavy, dark circles under his eyes. Larrilyn asked, "Buddy, are you OK?" to which Dominic simply replied, "My eyes really hurt."

For the next few days, Dominic alternated between feeling OK and feeling really awful. On several occasions he vomited, and when he started complaining of an excruciating headache, Larrilyn and Vince, Dominic's dad, sensed they were dealing with something more significant than a virus. They rushed him to the emergency department at their local hospital, and a CT scan confirmed their worst fears: There was a mass in Dominic's head.

With neither an oncologist nor a neurosurgeon on staff, their local hospital was no place for a kid with a brain tumor. Dominic was transferred to the nearest children's hospital for a biopsy and, hopefully, a diagnosis. Larrilyn remembers hearing, "We don't know what it is, but it needs to come out."

The delicate surgery to remove the tumor was successful, but after weeks of evaluation—by



Girish Dhall, MD



Dominic in the Joyce and Stanley Black and Family Healing and Meditation Garden during another inpatient stay at CHLA, mid-2015

pathologists at three well-respected medical institutions around the country—they were no closer to a diagnosis. Each of the pathology reports indicated it was a central nervous system (CNS) germ cell tumor, but in other respects the reports were inconsistent. No one seemed to know how to help Dominic.

"Not knowing is the worst part of it," Larrilyn says. "We kept hearing, 'It's a germ cell, so here's standard protocol.' Well that's just not good enough for some of us. I was grateful the tumor was out, but now what do we do?"

In January 2015, the road ahead started to become clear. That's when Dominic's oncologist in San Diego told Larrilyn to drive up to Children's Hospital Los Angeles—and meet with Neuro-oncology Program Director Girish Dhall, MD.

"When I first met Dominic, I realized that it had been almost two months from his initial tumor resection, yet there was still a lack of

direction as to what the diagnosis was and what the treatment plan should look like," says Dhall.

Dhall called on Alexander R. Judkins, MD, head of CHLA's Department of Pathology and Laboratory Medicine, to conduct an extensive analysis of the tumor. Together they determined it was a mixed germ cell tumor containing germinoma and embryonal carcinoma elements—a more difficult type of brain tumor to treat. Whereas treatment for a standard germ cell tumor might be four rounds of chemotherapy and four weeks of radiation, Dhall knew they needed to be more aggressive in Dominic's case.

"For the first time I thought, OK, we know what we're up against," says Larrilyn. "I just had a level of confidence in him that I hadn't had in anyone else up until that point. Although it was a complex diagnosis, Dr. Dhall had a plan, and I knew he was going to see it through."



Alexander R. Judkins, MD

As sure as she felt about Dhall's ability to treat her son, the Leone family still had a tough decision to make. Larrilyn and Dominic would have to spend months away from San Diego and their close-knit community of friends and family—including Dominic's twin brother, Logan, and sister, Addison. "As a mom, it's not easy leaving two of your children at home," says Larrilyn. "But it was a straightforward decision at the same time."

From February through August 2015, Dominic underwent an aggressive treatment regimen to rid his body of cancer. Under Dhall's expert care, Dominic endured six

cycles of chemotherapy, followed by seven weeks of radiation—with a wider field of irradiation and a higher dose of radiation to the tumor bed than patients typically get. Dhall's plan worked; since Dominic completed radiation last August, all of his scans have been clear.

"Dominic tolerated the treatment well and he remains cancer-free," says Dhall. "We will continue to monitor him very closely for any signs of tumor recurrence, as well as any long-term side effects."

Through the seemingly endless months of treatment, Dominic stayed strong—"DomStrong." That's the motto his family adopted, which is boldly spelled out on the T-shirt he wears every time he comes to CHLA for a follow-up. From the start, his hopes and spirits have been bolstered by the caring doctors, nurses and staff at Children's Hospital.

"They are a very special group of individuals," Larrilyn says, "so it was actually hard coming home. After spending so much time at CHLA and away from our family and friends, the nurses and staff become your family and friends."

Every three months now, Dominic and his mom take a "mini vacation" to Los Angeles, where they stop by the hospital for labs and an MRI.

"So much of this journey is negative and difficult to endure—it becomes mentally and physically exhausting," Larrilyn says. "So we turn it into something fun and positive. We look forward to popping in to say hi to everyone, and when our CHLA friends take a moment out of their day to offer that to Dominic, it means the world to him."



"DomStrong" is the motto Dominic's family adopted.

With all that Dominic has been through, he is still the optimistic and generous boy he's always been. When his friends and family threw a DomStrong party to celebrate the end of radiation treatment, Dominic asked everyone to bring a toy. On his next visit to CHLA, he delivered over 200 toys to help make time in the hospital easier for other kids. He plans to organize more toy drives in the future.

After a busy, fun-filled summer, Dominic started third grade in the fall. Although he's still recovering from the radiation and gets fatigued more easily than his brother and sister, he always finds the energy for his favorite sport: basketball.

"In his eyes," Larrilyn says, "he's back and feeling good, like he can do anything anyone else can do." 🌈

Help save the lives of kids like Dominic. Visit CHLA.org/DOMINIC



Dominic delivered over 200 toys to kids at CHLA in October 2015.

Live L.A. Give L.A.

Support Children's Hospital Los Angeles

Every holiday season, kids all over L.A. start wishing for things they really want: new dolls, new toys, the latest video games. But when you give to Children's Hospital Los Angeles, you give kids the most special gift of all—the chance to grow up healthy.

When you make a gift to CHLA, you're not only providing hope and healing to thousands of families, you're supporting an organization with the largest impact on child health in Los Angeles.

Children's Hospital Los Angeles leads the field in health care for kids, but the cost of providing the finest medical care to children is immense—and the need is urgent.

This holiday season, help us make sure that every child who needs our care receives it.

Donate today:
CHLA.org/GiveLA



We Focus on Children

Everything we do at CHLA is designed to help children heal, and with 350 specialty programs and services just for kids, we're ready to help children recover faster.



The Best Care in L.A.

Families also come to us from all 50 states and from as many as 25 countries for the high-quality care that is available to every child right in your own backyard.



Caring for Our Most Vulnerable

The average age of a CHLA patient is 7. Our patients are the smallest and most vulnerable individuals in our community, and we treat more of them than any other hospital in Los Angeles.



Committed to Finding Cures

The Saban Research Institute, devoted exclusively to advancing child health through science, improves care for kids here and around the world.



We Need Your Help

Your gift helps our hospital ensure that all of our patients receive the critical, lifesaving care they need, and allows us to provide more than \$267.4 million in community benefit annually to keep children healthy and out of the hospital.

DREW BARRYMORE explains why she became a Children's Hospital supporter.



Drew Barrymore (right) with CHLA patient Cierra Campbell

Imagine: Describe your first interaction with Children's Hospital Los Angeles.

Drew: We wanted to get involved with CHLA, and really did our homework on what we could do that would be the most impactful. After many conversations, the one thing that kept resonating with me was how dedicated these parents were to their sick children and how often they forget to do anything for themselves. We got inspired to do something the kids could do with their mom on Mother's Day.



Drew visits with CHLA patient Camilo Lozano.

Imagine: Can you talk more about that Mother's Day event?

Drew: We got our company, Flower Beauty, involved, and did a Mother's Day pampering event. We called the biggest makeup artists, nail-art people and hairstylists, set up giant Hollywood movie-lit mirror stations, brought in a ton of Flower Beauty product and set up a beauty salon. The kids signed up for an "appointment" to bring their mom and have a special makeover together.

It's a day for the moms, but it was really fun to see the kids do something special for them for Mother's Day. These moms spend 365 days a year focusing on their kids and are the ultimate superheroes.

Imagine: What would you tell your daughters about philanthropy?

Drew: When my daughters were born, I made a decision that every Mother's Day I would do something in their honor. Every year I buy a card for them and tell them what I did on their behalf that day. I keep the cards in this pink shoebox that I'll give them

when they're older. Hopefully it will show them how important it is to regularly do something outside of yourself. As it turned out, the first card I got for my daughter Olive tells her how I spent the day at Children's Hospital with these mothers and their kids. Secretly, I'm hoping she'll carry on the tradition.

Imagine: What should people understand about CHLA?

Drew: When you become a parent, all your priorities, all your perspectives—everything you used to know—shifts. Your only concern in life becomes keeping this little human safe and protected. But sometimes it's out of your control, and luckily our community has Children's Hospital Los Angeles for those times. When I'm here with the children and their families, we always talk about how kind everyone is here. The level of care is a different experience, and when you're going through what these parents are going through, for them to feel this means everything. 🦋

LIVE L.A. GIVE L.A.
If you'd like to join Drew Barrymore in supporting Children's Hospital Los Angeles, visit CHLA.org/DREW



Children's Miracle Network Hospitals® Partners Fiscal Year 2016

HONOR ROLL OF FRIENDS

Children's Hospital Los Angeles is supported by Children's Miracle Network Hospitals (CMNH) Partners, which work tirelessly throughout the year raising funds, one dollar at a time. This fiscal year, donations to CHLA by our local CMNH Partners totaled more than \$9 million, an increase of more than \$1 million from the prior year.

We are honored to have amazing corporate partners and their associates, leadership and customers dedicated to supporting our patients and families. Many of our CMNH Partners participated in our inaugural Make March Matter campaign this year, focusing on raising awareness and funds for Child Health Month. The month ended with a celebration and acknowledgment of the dedicated partners that support CHLA all throughout the year.

Our CMNH Partner contributions of unrestricted gifts provide our hospital's leaders with the flexibility to direct funds to the areas of greatest need—and greatest benefit—supporting family-centered care, expert patient treatment, surgical excellence, research and discovery, and education and training. We extend our heartfelt gratitude to the employees, customers and leadership at the companies listed below. Their commitment to pediatric health care enables us to make great advances in the compassionate services provided at Children's Hospital Los Angeles. We deeply appreciate these generous contributors recognized in our Honor Roll of Friends.

To find out more about Children's Miracle Network Hospitals, visit CHLA.org/CorporatePartners.

Ace Hardware Corporation
Alex and Ani
American Legion
Car Program
Carmike Cinemas, Inc.
CDW Corporation
Chevron Corporation
Chico's FAS, Inc.
CO-OP Financial Services
Combined Federal Campaign
Corner Stores
Costco Wholesale
Credit Unions for Kids
Crossmark
Dairy Queen
Delta Air Lines
Direct Energy Services
Entravision Communications Corporation
Express Personnel Services
Extra Life 24-Hour Gaming Marathon

First Financial USA
FirstGroup America
F. Gaviña and Sons, Inc.
Great Clips
HMSHost
IHOP Restaurants
JJ Redick Foundation
Junior Collegiate Academy
Kiewit International
Kiwanis International
Lazer Broadcasting Corporation
LIDS
Lone Star Steakhouse
Los Angeles Dance Marathon
Love's Travel Stops & Country Stores
Loyola Marymount University Dance Marathon
Marriott International, Inc.
Marriott Vacations Worldwide
McLane Company, Inc.
Miracle Marathon

Miss America Organization
Panda Restaurant Group, Inc.
Phi Delta Epsilon International Medical Fraternity
Phi Mu Sorority Foundation
Precious Moments, Inc.
Radio Lazer
RE/MAX International
Rite Aid Corporation
Sigma Alpha Epsilon Fraternity
Sigma Chi Fraternity
Torch Relay
Trojan Dance Marathon
UFCW Local 770 Icaza Foundation
Vallarta Supermarkets
Walgreens
Walmart and Sam's Club
Yogurtland
Zeta Beta Tau Fraternity

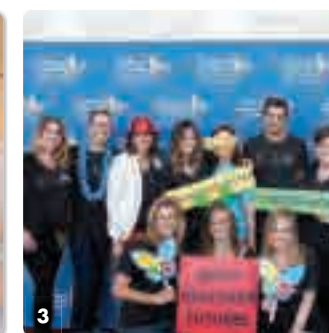
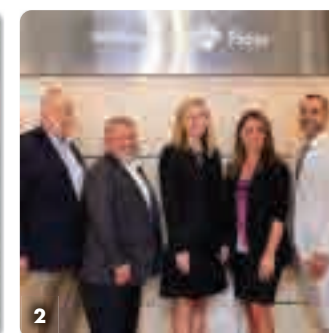
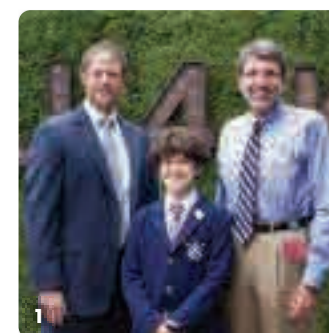

Children's Miracle Network Hospitals Partners throughout the year: 1. Keith Sultemeier of Kinecta Federal Credit Union (left), CHLA Junior Ambassador Jax Malcom, and CHLA President and CEO Paul S. Viviano. 2. Randy Wines (left) and Chad Donath of Walmart, CHLA Senior Vice President and Chief Development and Marketing Officer DeAnn Marshall, MHA, CHLA Vice President of Corporate Partnerships Dawn Wilcox, and Javier Angulo of Walmart. 3. The CHLA Corporate Partnership Team at Mega Miracle Day celebrating Make March Matter. 4. Amanda (left) and Ella Annear, CHLA patient family.

Children's Hospital Los Angeles HONOR ROLL OF DONORS

For the time period of July 1, 2015, through June 30, 2016

At the turn of the 20th century, a group of caring individuals recognized that the city of Los Angeles lacked a hospital equipped to care for children—and so began Children's Hospital Los Angeles. Founded in 1901, the hospital was created with the strength and resolve of its founding members—a legacy that continues on through a generous community of supporters and philanthropic partners. More than a century later, Children's Hospital Los Angeles is proudly recognized as a worldwide leader in pediatric and adolescent health. Through expert clinical care, research and medical education, Children's Hospital continues to create hope and build healthier futures for children and families in our community and beyond.

Generous individuals, organizations and foundations have played an instrumental role in our efforts to give children the opportunity to lead healthy and happy lives. Philanthropy has supported the important work performed by our physicians, nurses and caregivers; accelerated leading-edge research to unearth innovative new therapies; and educated and trained the next generation of pediatric experts.

Our extraordinary donors make all of this possible, and we are honored to acknowledge them for their generosity during fiscal year 2016. This Honor Roll recognizes donors for contributions of \$1,000 or more, as well as the full value of any active pledge commitments made in prior fiscal years. We are also proud to honor those who have contributed gifts of \$150 to \$999 on the Red Wagon Society Honor Roll of Donors, viewable at CHLA.org/HonorRoll. Additionally, we extend our gratitude to donors who directed their generosity through one of our Associate and Affiliate or allied groups.

On behalf of all the children and families whose lives you have impacted, and everyone at Children's Hospital Los Angeles, we offer our sincere thanks.

We strive to accurately recognize our donors. Please inform us of any errors or omissions by contacting Christian Nelson, assistant vice president of Stewardship and Donor Relations, at cnelson@chla.usc.edu or 323-361-1779.



\$50,000,000+

Marion and John E. Anderson

\$10,000,000 – \$49,999,999

Joyce and Stanley Black and Family
Costco Wholesale
Walmart and Sam's Club

\$5,000,000 – \$9,999,999

Anonymous
The Associates
Credit Unions for Kids
Tom and Holly Gores
Las Madrinas
The Thomas and Dorothy Leavey Foundation
Patricia and John Merrell
Margie and Robert E. Petersen Foundation

\$1,000,000 – \$4,999,999

Caren Elise Allmand
Anonymous (2)
Ms. Lillian Bishop
Ronald W. Burkle
California Community Foundation
Steven & Alexandra Cohen Foundation
Dan and Martha Cuiñado Family
Epilepsy Foundation of Greater Los Angeles - Care+Cure
Don and Lorraine Freeberg Foundation
Kate and David Golderer
Mrs. Brindell Roberts Gottlieb
Heart Ambassadors of Children's Hospital Los Angeles
George W. Herman
The Hsieh Family Foundation
Mr. and Mrs. Lee Kort
The Kort Family Foundation
Los Angeles Kings - Kings Care Foundation
Mr. Lee Marks
The Harold McAlister Charitable Foundation
Ms. Shirley McKernan
MESP, Inc. – Nautica Malibu Triathlon
The Larry & Celia Moh Foundation
Pasadena Guild
Ms. Magdalene Peregrin
The Pipkin Family
Paula and Allan Rudnick
Mr. and Mrs. Theodore R. Samuels
Victoria and Ronald Simms
The Simms/Mann Family Foundation
St. Baldrick's Foundation
John Stauffer Charitable Trust
J. Stibbards
The Tikun Olam Foundation
Walgreens
Mr. and Mrs. William P. Weidner

\$500,000 – \$999,999

Alex's Lemonade Stand Foundation
American Cancer Society, Inc.
Mr. Gene Barger
Gene Barger Revocable Trust
James G. Boswell Foundation
Crohn's & Colitis Foundation of America
Mr. William Donovan
Entravision Communications Corporation
Mrs. Marylynn Evans
Flintridge Guild
The Gateway for Cancer Research
Henry L. Guenther Foundation
The Stanley E. Hanson Foundation
Mr. Adrian Hardy
Hearst Foundations
H. Leslie and Elaine S. Hoffman Foundation
Donald and Marjorie Howley
Hyundai Hope on Wheels
Hyundai Motor America
Estate of Douglas W. Knight
The Sharon D. Lund Foundation
Kevin Peisheng Ma
Mrs. Ann Matthiessen
Peninsula Committee
Rauch Family Foundation
Rising Tide Foundation
Rite Aid Corporation
Elisa and Michael Schenkman
Mr. and Mrs. Thomas M. Simms Sr.
The Simms Family Foundation
Weingart Foundation

\$100,000 – \$499,999

AEG
The Ahmanson Foundation
Ms. Dorothy Allen
Mrs. Priscilla Allyn
American Heart Association, Inc.
Anonymous (4)
Apl.de.Ap Foundation
Mr. and Mrs. William Dibrell Armistead Jr.
Asian Pacific Community Fund of Southern California

The Elias, Genevieve, Georgianna Atol Charitable Trust
Vika Azarenka
June and Merle Banta
Banta Family Foundation
Michael A. Barr
Avery and Andrew Barth
Chase and Brad Beckerman
Mr. Ted Benito
Mrs. William Bergin
Mr. David Berman
Mr. Edgar Berman
Berman Family Trust
Mrs. Jacqueline Bolton
Jacqueline Bolton Estate
Mr. and Mrs. Barry Brucker
Jack Duane Burden
Mr. and Mrs. David R. Butterworth
The Capital Group Companies Charitable Foundation
Centennial Guild
Nadine and Alex Chaves Sr.
Dr. Peggy Tsiang Cherng and Mr. Andrew Cherng
Chevron Corporation
Children's Chain
L.J. Christopher
Helen and Bill Close
Concern Foundation
Kenneth and Sherry Corday
Melanie Coto and Family Foundation
The Crawford Family Foundation
The Crown Robinson Family
Jamie Lee Curtis and Christopher Guest
Mary and Gary Damsker
Dan and Danette DeClark
Delta Air Lines
The Corwin D. Denney Foundation
Sheri and Roy P. Disney
Margaret E. Early Medical Research Trust
Jack I. Epstein
Extra Life
Lynda and Blaine Fetter
Dr. and Mrs. Henri R. Ford
Gabrielle's Angel Foundation for Cancer Research
Gardner Grout Foundation
Goldhirsh-Yellin Foundation
Steven C. Gordon Family Foundation
Emily and Teddy Greenspan
The Max And Karel Guefen Foundation
William H. Hannon Foundation
Ms. Lois Haraughy
Hearts for Kids
John C. Herklotz
Mr. John Herrera Jr.
Higgins Family Charitable Foundation
The Larry L. Hillblom Foundation
Conrad N. Hilton Foundation
Ann and Steve Hinchliffe
The Hoag Foundation
The Hollywood Charity Horse Show
Clark, Sherry, Josh and Samantha Hsu
Mr. Jau Huang and Mrs. Audrey Huang
Mr. and Mrs. James S. Hunt
Hurlbut-Johnson Charitable Trusts
Mary Ann Fletcher Hurley, MD, and John K. Hurley, MD
IHOP Restaurants
The Audrey and Sydney Irmas Charitable Foundation
Susan and Daniel Kane
KLM Foundation
Kohl's Department Stores
Richard L. and Lisa S. Kornblith
Mr. and Mrs. Franklyn Griffith Kostlan
La Providencia Guild
Radio Lazer
Legacy Foundation Fund
Looking Beyond
Ms. Jennifer Lopez
Lopez Family Foundation
Los Angeles Galaxy
Lupus LA
Gary Magness Foundation
Marriott International, Inc.
Marriott Vacations Worldwide
T.J. Martell Foundation
Mr. and Mrs. Ronald E. Massman
Ms. Heather McGrath
Men's Guild
Mr. and Mrs. Andy P. Mooney
The Morf Foundation
Mr. John Morley
The Morley Family Trust
n: Philanthropy
Ms. Yvonne Niami
Emma and Christopher Nolan
OneRepublic
Panda Restaurant Group, Inc.
The Ralph M. Parsons Foundation
Pediatric Cancer Research Foundation
Jean Perkins Foundation
Press On Fund



QueensCare
RE/MAX International
Renaissance Administration, LLC
The Brian Riordan Family
Dayle and Ken Roath
Mr. Wallace Rothbart
Carol and Stephen Rountree
Ms. Jane Royalty
Saban Community Clinic
Ms. Maxine Saft
Mrs. June Sapiro
Hisako and Ramon Sharp
Ginger and William Sherak
Silicon Valley Community Foundation
Ms. Ani Simonian
Marvin and Sandra Smalley Family Foundation
Susan and Eric Smidt
Soccer for Hope
Harry and Estelle Soicher Foundation
South Bay Auxiliary
Spiritual Care Guild
Ms. Lisa J. Stevens and Mr. Robert F. Gallo
STOP CANCER
Mr. Jack Teeters
James and Trevecca Terrile
Mrs. William Tilley
Torch Relay
Toys "R" Us Children's Fund
Toys "R" Us, Inc.
Mr. A. Ray Van Horn
D. Michael and Claire A. Van Konynenburg
Mr. and Mrs. Paul S. Viviano
Warner Bros. Entertainment, Inc.
Wells Fargo
Hila and Jeremy Wenokur
Westside Guild
Billy and Audrey L. Wilder Foundation
Tim Wilson
Jeff and Kristin Worthe
L. LeRoy and Ethel Bell Wright Foundation
Oliver and Jamie Wyss
Mr. Eric Yellin and Mrs. Elizabeth Goldhirsh-Yellin
The Zielinski-Anaya Family

\$50,000 – \$99,999

ACI International
The Allen Foundation, Inc.
Amerman Family Foundation
The Annenberg Foundation
Anonymous (5)
Mr. Richard Lazer
The Atlas Family Foundation
Mr. and Mrs. Thomas Barrat
Mr. Kris Bergen
Bergen Foundation
Martha and Barry Berkett
The Bialis Family Foundation
Mary L. Bianco
Ms. Virginia Blywise
Eitel Wilson Bowles and Robert Bowles Memorial Fund
Mr. William L. Boyd
BrightEyes
Diane and Dorothy Brooks Foundation
Cable Family Foundation
Mr. and Mrs. Michael Joseph Casey
Chico's FAS, Inc.
Children's Hospital Los Angeles Medical Group
Mr. and Mrs. Bradley S. Cohen
Elizabeth Corlin
Couples Against Leukemia
Curing Kids Cancer, Inc.
Mr. and Mrs. Raymo Dallavecchia Jr.
Dance Marathons
The Davidow Charitable Fund
The Derfner Foundation
The Walt Disney Company Foundation
Joseph Drown Foundation

Mr. and Mrs. Douglas Eisenberg
Stanley Wayne Ekstrom Family Foundation, Inc.
Caroline Etchemendy
Ms. Vivian Feintech
Mr. Lawrence Felix
The Billy Foreman Fund
From Maddi's Closet
Gilead Sciences, Inc.
Drs. Ines Boechat and Vicente Gilsanz
Dr. Fariba Goodarziyan
The Gores Foundation
Mr. and Mrs. Michael Grannis
Dr. Rachael Griggs
Dr. Susan Harlan
Hasbro, Inc.
Mr. and Mrs. Ron Hegardt
Helms-Howard, Inc.
Mr. and Mrs. Enrique Hernandez Jr.
The Hexberg Family Foundation
Ms. Anita Hirsh
HMS Host
In Honor of Walter R. Holly Jr.

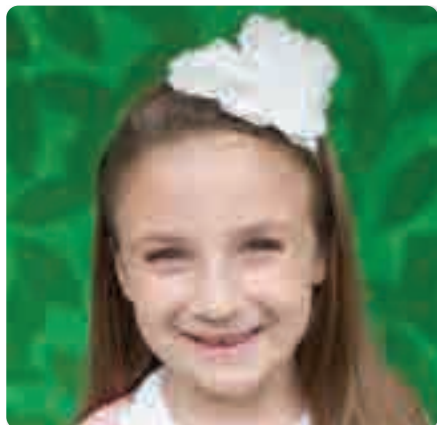

Donna and Neil Holmes
Mr. and Mrs. Michael Homayounian
Dr. Hollie Jackson
Mr. and Mrs. Steven and Ellen Jackson
KLS Martin, LP
Dr. Cornelia Kaminsky
William M. Keck Jr. Foundation
Mr. and Mrs. Karan Khanna
Mr. and Mrs. Stuart Klabin
Knights Templar Eye Foundation
Dr. Kerri and Mr. Frank Lee
Laura Lemle, PhD
Bernadette and Ray Charles Leonard
The Sugar Ray Leonard Foundation
Mr. Shin-I Lin
Los Angeles Clippers Foundation
Dr. Natalie Mahieu
Carol and Douglas Mancino
Ms. Barbara Mandel
Kevin and Lisa Mayer
Mrs. Arthur M. McClure
Callie D. McGrath Foundation
McLane Company, Inc.
Alex Meneses Simpson
The Johnny Mercer Foundation
Mrs. Mary L. Miller
Tally and Bill Mingst
The Moca Foundation
Mr. Christopher Moscone
Muscular Dystrophy Association, Inc.
Names Family Foundation
Nordstrom
Mrs. Edna Olive
Joseph and Evelyn Pertusati
Joseph and Evelyn Pertusati Estate
Dr. Skorn Ponarantana
Margaret and Ron Preissman
Beth Price
Radiologists at CHLA
The Ralphs Fund
Riot Society Clothing
Mr. Jeff Robinov
Ronald McDonald House Charities of Southern California
Harriet H. Samuelsson Foundation
Paul and Judy Schaeffer
The Shavelle Family
The Simons Foundation
Lon V. Smith Foundation
Vahe and Priscilla Soghomonian
Spirit of Children and Spirit Halloween Superstores
Dr. Philip and Penny Stanley
Samantha and Ryan Stromsborg
Dr. Amit Sura

Linda Tallen and David Paul Kane Educational and
Research Foundation
Dr. Benita Tamrazi
The Spencer Tien Family
Tower Cancer Research Foundation
Robert J. McWade Trust
TRUIST
The Alba Tull Endowment for Literally Healing
United Mitochondrial Disease Foundation
University of Southern California
Vallarta Supermarkets
I.N. and Susanna H. Van Nuys Foundation
The Webb Foundation
Dr. Chad Zeinati

\$10,000 – \$49,999

7-Eleven FOASC
Mrs. Barbara Abell
Ace Hardware Corporation
Activision Blizzard
Mr. and Mrs. Abraham Aguilar
The Alderson Family Foundation
Mrs. Jean A. Aldrich
Mr. and Mrs. Brad Alford
Commander Richard Allen
Danielle and David Allison
Alpha Phi Foundation
Americana at Brand, LLC
America's Charities
Amgen, Inc.
Amneal Pharmaceuticals, LLC
Ms. Brooke Anderson
Rev. Betsy and Mr. Carl T. Anderson
Anderson Family Foundation
Anonymous (8)
Antelope Valley Guild
Judd Apatow and Leslie Mann
The Apatow-Mann Family Foundation
Mr. and Mrs. Timothy D. Armour
Artic Mechanical, Inc.
Asian Americans Advancing Justice Los Angeles
The Ayco Charitable Foundation
Mr. and Mrs. Sean Bailey
Mr. and Mrs. Ryan G. Baker
Banana Boat
Bank of America Charitable Foundation
William J. and Carol A. Barrett
The Cecile and Fred Bartman Foundation
The Beal Foundation
Ms. Elsie Behrends
Elsie O. Behrends Trust
Phyllis and Sanford Beim
Sanford and Phyllis Beim Family Foundation
Milo W. Bekins Foundation
Mr. and Mrs. Boris Beljak Jr.
Lilly M. Berg
Christopher McGuire H. N. and Frances C.
Berge Foundation
Ms. Dixie Bernier
Alan N. Berro
Ms. Martina Berti and Mr. Stephen M. Prough
Mr. David Bienstock
The Big Fish Fund
Bill Melendez Productions, Inc.
Binder Foundation
Bloom Hergott Diemer Rosenthal LaViolette Feldman
Schenkman and Goodman, LLP
Bloomfield Family Foundation
Dr. Emil Bogenmann
Ms. Diana Braun
Mr. and Mrs. Kevin Herbert Brogan
Mr. and Mrs. Jeffrey Bronchick
Ms. Callae Brownstein
James and Debbie Burrows
James and Deborah Burrows Foundation
Mrs. Carole Buss
The California Wellness Foundation
Campari America
The Capital Group Companies
Ms. Trisha J. Cardoso
CARES Foundation, Inc.
Jay Carson and Sarah Treem
Johnny Carson Foundation
Mr. Robert Carty Jr.
Caruso Management Co., Ltd.
Mr. and Mrs. Tucker Cawley
CBeyond Cancer
Ms. Irma Chadbourne
Chris and Larissa Chapin
Mr. and Mrs. Leonard Chapman
Charles Dunn Company
Mr. and Mrs. David H. Chase
Joe Matt and Hilary Chen
Catherine C. Cheney
Children's Hospital Patient Art Calendar
Children's Hospital Patient Art Cards
Children's Cancer Research Fund
Children's Leukemia Research Association, Inc.

Children's Tumor Foundation
Child's Play Charity
Estate of Louis J. Christopher
Chubb and Son
Citigroup Global Impact Funding Trust, Inc.
CJMT, Inc.
Ms. D.B. Cloninger
Ms. Colleen Clougherty
Francis H. Clougherty Charitable Trust
Francine Cohen and Jean-Francois Pelletier
Dr. Qin Shao and Mr. Gary Cohen
Mr. Michael Cohen
Mr. and Mrs. Christopher Cole
Mr. and Mrs. Riley Cole
The Color Run, LLC
Combined Federal Campaign of Greater SoCal
Compulink Business Systems
Conde Nast Publications
Mr. and Mrs. John Joseph Connolly III
Mr. Tim Connolly and Mrs. Paula Connolly
Mr. and Mrs. Tim Corbett
Janice and Richard Cordova
Elizabeth Corlin Charitable Trust
Dr. Staci Gruber and Ms. Patricia C. Cornwell
Coronado Family
Mr. and Mrs. Dal A. Corsaro
The E.A. Crane Family Fund
Mrs. Gloria M. Crane
Mr. John Croul
The Croul Family Foundation
Tom Cruise
Lucy and Don Crumrine
Mr. and Mrs. Billy Crystal
CureSearch
Ittie and Warren Cutting
Mr. Anthony Cwiertyny
Matt Cwiertyny Memorial Foundation
Cystic Fibrosis Foundation Therapeutics, Inc.
Mr. Oscar De La Hoya
The de Toledo Family
Philip and Alyce de Toledo Fund
Della Robbia Guild
Delray Lighting, Inc.
Delta Delta Delta Sleighbell Committee
Mr. and Mrs. Neal L. Dem
Mr. and Mrs. Luc Des Groseillers
Irving B. Deutschman Foundation
Cheryl and Bart Dickens
Disney Worldwide Services, Inc.
Dream Builders Project
Mr. and Mrs. Robert R. Dryden
The Edelstein Family Charitable Foundation
Eden's Journey
Mr. and Mrs. John M. Eggemeyer III
El Segundo Auxiliary
Mr. and Mrs. Shahram Elak
Mr. and Mrs. Edward R. Elko
Ernest O. Ellison
Mr. and Mrs. Thomas Ellison
Emi-Jay
Mr. and Mrs. David B. Epstein
Christopher Essay Revocable Living Trust
Esurance
Exceptional Risk Advisors, LLC
The Farman Family
Fenway Community Health Center
Mr. John W. Fish
Ms. Sophia Scano Fitzmaurice
Mr. Andrew Forchelli
The Louis and Gladys Foster Family Foundation
Ms. Patricia A. Foster
Foundation For Global Sports Development
Foundation For Primary Immunodeficiency Diseases
Mr. and Mrs. Russell Fradin
Mr. and Mrs. Max Frank
Dr. Philippe Friedlich
The Douglas Michael Fuller Foundation
Ms. Raquel Fuller-Green
Mr. and Mrs. Jan R. Gable
Mr. Josh Gad
The Gallagher Family
Mr. and Mrs. Daniel Gallo
Gapp, LLC
Miss Eileen Garrido
Mary and George Garvey
Geomar Foundation
The Gerber Foundation
GGE Foundation
Max H. Gluck Foundation
Gold In September Charitable Trust
Goldman Sachs Gives
The Goldwin Foundation
Goodwin Family Memorial Trust
Frann Gordon Lichtenstein Fund
Krista and Matthew Gorelik
Mr. and Mrs. Ronald E. Gother
Dr. Geoffrey and Mrs. Laura Graham
Mr. Brian Grazer

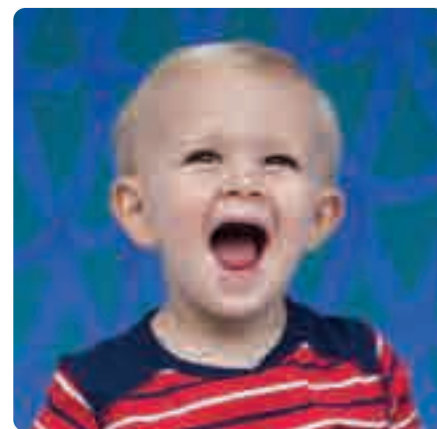

Great Clips
Greater Houston Community Foundation
Mary Lou and Terence Green
The Green House
Melanie Griffith
Mr. Sudhir Gupta
Mary Dee Hacker, RN, and Steven W. Nishibayashi, MD
Mr. William T. Hammond
Mr. and Mrs. Reed Harman
Mr. and Mrs. James Harris
Mary Hart and Burt Sugarman
Mr. and Mrs. Homer M. Harvey
Ms. Julie Harvey
Dr. Lillian P. Harvey
Healing Arts Reaching Kids (HARK)
Heart And Stroke Foundation Of Canada
Hecho En Mexico, LLC
Ms. Jennifer Brandt Heilbron and Mr. Peter Heilbron
Helinet Aviation Services
Mr. Mark Hereford
Mrs. David B. Hill in honor of Rosemary Rae Hill Hansen
Mr. and Mrs. Ronald Jeffrey Hilton
George Hoag Family Foundation
Mr. David Hockney
Michael Hoefflin Foundation
Mr. and Mrs. Thomas Randolph Hoffman
Ambassador and Mrs. Glen A. Holden
Hollywood Foreign Press Association
Mr. and Mrs. Philip Jay Holthouse
The Honest Company
Mrs. Carol Hoover
Carol Hoover Trust
Hopeful Hearts Foundation
Horizon Scripted Television, Inc.
Mr. and Mrs. Richard Horn
Carolyn Volk Horne
Hoteliers for Charity, Inc.
Ron Howard
Ms. Sarah Shahi and Mr. Steve Howey
Hub International Limited
Jihee Kim Huh and Peter Yun Huh
The Honorable and Mrs. Jose L. Huizar
The Human Growth Foundation
The Iacocca Family Foundation
ICM Partners
Ideology
Iger Bay Foundation
iHeartMedia Management Services, Inc.
Imagine Entertainment
Mr. Otto Immenroth
Immenroth Family Trust
In-N-Out Burger Child Abuse Foundation
Inspirit Fund
Dr. and Mrs. Ray R. Irani
Ray R. Irani Foundation
Edward M. Israel
The Ann Jackson Family Foundation
Mr. Mark R. Jaffe and Mrs. Jordana R. Jaffe
Mr. and Mrs. Todd S. James
James and Gable Insurance Brokers, Inc.
Mr. and Mrs. William S. Jameson
Jennings Family Fund
Jerome Foundation
Jewish Communal Fund
Jewish Community Foundation
John B. Sanfilippo & Son, Inc.
Carl W. Johnson Foundation
In honor of Emeline Johnson
The Fletcher Jones Foundation
Ms. Lisa Joy
JP Morgan Chase Foundation
Juvenile Arthritis Association
The Brad Kaminsky Foundation
Ms. Lisa Kaminsky-Millar
Mr. Cliff Katab
Mr. and Mrs. Michael J. Kazanjian
Steven and Kathryn Keefer

Keefer Family Charitable Trust
Ms. Kerry A. Kennedy and Mr. Bradley M. Goldberg
Naira Khnkoyan
Kiehl's
Kilter Films
Pamela and Brad King
The Karl Kirchgessner Foundation
KKL America, Inc.
Carol and Arnold J. Kleiner
Mr. and Mrs. Craig Knizek
Mr. Larry Kohl
Sidney Kohl Family Foundation
Mr. E. and Mrs. Ann Kroenke
Mr. Sagar and Mrs. Shareena Kumar
Mrs. Lesley M. Kyle-Wilson and Mr. Michael Wilson
Mr. and Mrs. Peter J. LaBarbera and Family
Susan F. Laffer
Ms. Karin L. Larson
Ms. Marcielle Lasley
Lazer Broadcasting
Mr. and Mrs. Brian Po-Jen Lee
Jim Lee
Lee's Noodle
Laura Lemle Family Foundation
Mr. and Mrs. Keith Leonard
Mr. Max Lerman and Mr. Lawrence Lerman
Mr. Paul Lester
Mr. and Ms. Gregg Lichtenstein
Mr. Douglas E. Liman
Mr. Al Limon
Mr. and Mrs. Ben H. Logan III
Los Angeles Galaxy Foundation
Love's Travel Shops
Beth and Bob Lowe
Mr. and Mrs. Richard E. Lucy
Ms. Jennifer Lynch
Mr. and Mrs. Fergus MacDonald
Macquarie Capital
Majestic Realty Co.
Mrs. Teresa Major
Susan and Peter D. Mallory
Manhouse Productions, LLC
Mr. Bharat Manwani
Mrs. Yuliya Marchetti and James K. Marchetti
The Marshall-Darley Group
Mary Duque Juniors
Mr. and Ms. Hamid Reza Mashhoon
Mashhoon Family Foundation
Gretchen McDonald
Ms. Vivien Chang and Mr. Travis McIntosh
Mr. Ernest Meadows
Ms. Diane Medina
Keri and John Meglen
Nancy and Greg Meidel
Mr. and Mrs. Lawrence Meltzer
Dr. Richard Merkin
Merkin Family Foundation
Mrs. Dorothy D. Michaud
Mr. Eugene Mitchell
Mod Hatters of Acton
The Jeffrey Modell Foundation
Kirsten and Todd Molz
Monrovia Guild
Gilles A. Morin
Ms. Geryl S. Morley
Ms. Rebecca Moseley
Mr. and Mrs. Marc Mostman
Munchkin, Inc.
Dr. and Mrs. Robert W. Nafie
National Christian Foundation Twin Cities
Mr. and Mrs. Robert H. Neithart
Network for Good
Mrs. Jeanne Martin Neville
Bill and Susan Noce
Lisa Joy and Jonah Nolan
The Kenneth T. and Eileen L. Norris Foundation
Northern Trust
The NVLD Project, Inc.
Oarsmen Foundation
Oceanside Police Officers' Association
Mary Adams O'Connell and Kevin O'Connell
The Oder Family Foundation
Open Hearts Foundation
Hedy Orden in honor of Ted Orden
Pacific American Fish Co, Inc.
Mr. and Mrs. Buck Page
The Paige Foundation
Dr. Farid Pakravan, DDS
The Palm Restaurant
Paramount Pictures
Nicole Parker Foundation for Children
PayPal Giving Fund
Ms. Marta Pazos
Mr. Gregory Peck
Pediatric Endocrine Society
Performance Team Freight Systems, Inc.
Mr. Adam and Mrs. Bree Pessin
John D. and Victoria R. Pettiker

Anna K. Pfeiffer
Phi Delta Epsilon International Medical Fraternity
Mr. and Mrs. Jeffrey Pierson
The Pipkin Charitable Foundation
Pizza Hut
The Plum Spring Foundation
D. Brent Polk, MD, and Terry Carr-Hall
The Owen Pollard Family
Portfolio Escrow, Inc.
Morris and Mary Press Foundation
Miss Sandra Press
PricewaterhouseCoopers, LLP
Ms. Victoria Principal
Mr. Richard E. Pruetz and Mrs. Adrian M. Pruetz
R.C. Store Maintenance, Inc.
Mr. Brett Ratner
RatPac Entertainment, LLC
Mr. and Mrs. Robert Clifford Ray
Mrs. Jessica Reid and Mr. Eric Reid
Mr. and Mrs. Bernard Albert Reiling Jr.
Rhynard Family Foundation
Charles D. Richardson
Walter and Verna Richter
The Richter Family Foundation
Chiquis Rivera
Harry W. and Virginia Robinson Estate
Gino and Bingo Roncelli
Roncelli Plastics, Inc.
Ronus Foundation
Mitich and Madeleine Rose
The Rose Family Foundation
Mr. and Mrs. Ira Rosenberg
Meta and George Rosenberg Foundation
Mr. and Mrs. David M. Rosenberg
Mr. and Mrs. Edward P. Roski Jr.
Dr. Martine A. Rothblatt and Ms. Bina A. Rothblatt
Mr. Paul Rusnak
The Ron Salisbury Family
Mr. Michael Sampiano
Ms. Catherine Demers and Mr. Louis Samson
San Antonio Guild
Ms. Rae Sanchini and Mr. Bruce Tobey
Rusty and Jeffrey Sanfilippo
Sapiro Family Trust
Jennifer and Fred Savage
Ms. Lakshmi Savitla-Damerla
Mr. and Mrs. Fredrick Schaufeld
The Schaufeld Family Foundation
The Schauler Charitable Trust
Mr. and Mrs. George L. Schuler
Scratch Creative
Mr. and Mrs. Arnold Seidel
Louise Fettig Seimer
The Selander Foundation
Sempra Employee Giving Network
Sempra Energy
Mr. Allen Shay
Edmund and Mary Shea Foundation
Shekels Charitable Foundation
Mr. and Mrs. Adam Sher
The Al Sherman Foundation
Showtime Networks, Inc.
Shutterfly, Inc.
Cathy Siegel Weiss and Ken Weiss
Ms. Mary Ann Sigler
Sigma Chi Fraternity
The Silk Family Foundation
Mr. Roland Siu
Drs. Valerie Ulene and David Lee Skaggs
Danielle and Eric Slutzky
Mr. Paul E. Solomon
The Sondheimer Foundation
Sony Pictures Entertainment
Chan Soon-Shiong Family Foundation
Dr. and Mrs. Patrick Soon-Shiong
Southern California Gas Company

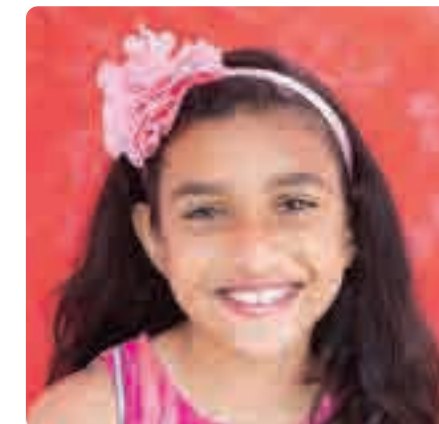

G.N. Spencer
 Spencer G.N. Foundation Charitable Trust
 Joel Sprague
 Dr. and Mrs. Norman F. Sprague III
 Norman F. Sprague Jr. Foundation
 The Robert R. Sprague Foundation
 Joan Spreckels Foundation
 Sunita M. Srivastava
 St. Jude Medical, Inc.
 St. Mary's Academy
 Stahl Rolling Hills Trust
 Fran and Ray Stark Foundation
 Ms. Karoline Starostik
 Mr. and Mrs. William G. Steele III
 Mr. and Mrs. Marc I. Stern
 Marc and Eva Stern Foundation
 Sue and Ralph Stern
 Mr. and Mrs. Adam Stoll
 Mr. Mark R. Strouse II
 Mr. Hai-Sou Chen and Ms. Linda Sun
 Sunair Children's Foundation
 Sunshine Sachs & Associates
 Philip A. Swan
 The Tappan Foundation
 Target Enterprises, LLC
 Teen Impact Affiliates
 Mr. Eldon Teper
 Walter J. and Holly O. Thomson Trust
 Mr. and Mrs. Brett Tollman
 Mr. and Mrs. Gary C. Tolman
 Vernon and Charlene Tolo
 Toluca Guild
 Ms. Lannie Tonnu and Mr. Calvin Nguyen
 Toyota Dealer Match Program
 Toyota Motor Sales, USA, Inc.
 Toyota of San Bernardino
 Ms. Juanita Travers
 Juanita Travers Charitable Trust
 Mrs. Wendi Trilling
 Tammy and Kenny Tsunoda
 Mr. and Mrs. Don L. Tuffi
 Ms. Pamela C. Ulich and Mr. David C. Ulich
 United Way of Greater Los Angeles
 USC Multi-Media
 USC - Disbursement Control
 Valencia Vikings Football Club
 Kenneth Van Horne
 Van Nuys Rotary Foundation
 Mr. Brock Vereen
 Mr. Shane Vereen
 VF Sportswear, Inc.
 Viacom, Inc., Philanthropic Investment
 The Vick Family
 The David Vickter Foundation
 Victor Medical Group, Inc.
 Mr. and Mrs. Thomas Wachtell
 Noel and William Wade
 Walt Disney Studios
 Audrey J. Walton and Ann Walton Kroenke
 Charitable Foundation
 Vincent J. Wang, MD
 Ms. Joanne Ward
 Leo and Sydelle Ward Foundation
 Mr. and Mrs. Eric C. Wasserman
 Wasserman Foundation
 Mr. and Mrs. David D. Watts
 WavHello, formerly Belly Buds
 The Wayne Gretzky Foundation
 Ms. Billie Weisman
 Frederick R. Weisman Philanthropic Foundation
 Mr. Max Weiss
 Wells Fargo Community Support Campaign
 West Coast Dental Services, Inc.
 Western Diocese of the Armenian Church
 Westmount Asset Management
 WHH Foundation
 Whittier Guild
 Roberta G. Williams, MD
 Ina Coleman, Alan Wilson and Family
 Ms. Chandra Wilson
 George A. and Marion M. Wilson Foundation
 Mr. Link Wilson
 Mr. and Mrs. Wade T. Winter
 Mr. and Mrs. Keenan L. Wolens
 Ms. Stella Woods
 Worthe Real Estate Group
 WTA Tour, Inc.
 Carl E. Wynn Foundation
 The Yspan-Unterberg Foundation, Inc.
 Yogurtland
 The Henry A. and Cynthia G. Yost Family Foundation
 Mr. and Mrs. Stephen Young
 Whitney Young Children's Foundation
 Young's Market Company
 Mr. David Zander
 The David Zander Living Trust
 Dr. Richard and Mrs. Rebecca Zapanta
 Zeta Beta Tau Fraternity

Zillow Group
 Susan Zolla and Family
 Zolla Family Foundation
 Ms. Ruth Harvey Zomnick

\$5,000 - \$9,999

7-Eleven, Inc.
 Active Network, LLC
 Mr. Charles J. Adams
 Adams O'Connell, Inc.
 Mr. George Adler
 Alexion Pharmaceuticals
 Alfred Coffee
 Alhambra Rotary Charities Foundation
 Mr. Charles Allyn
 The Allyn Foundation
 Anonymous (4)
 Rebecca and Andrew Apfelberg
 Arthritis Foundation
 Mr. and Mrs. Jeffrey Assaf
 Australian Gold
 Avery Dennison Corporation
 AwesomenessTV
 The Emanuel Bachmann Foundation
 Ballast Point Brewing and Spirits
 Bank of America Matching Gifts Program
 Bayer Healthcare
 Mr. and Mrs. Dan Beckerman
 Bel Air Guild
 Beatrice, Paul, Jeffrey, Stephen and Tyler Bennett
 Mrs. George Harvey Benter Jr.
 Mr. and Mrs. Randolph C. Bentler
 Ms. Mary E. Bentz
 Daniel Berdakin Family Foundation
 Mr. John Bisch
 Mr. William Blackford Jr.
 Mrs. Arlene Blumberg
 Mr. and Mrs. Thomas Boone
 Borg Equipment and Supply
 Raouf Boudjakdji
 The Boudjakdji Foundation
 Mrs. John R. Boyd
 Deborah A. Braidic
 Mr. Robert Brain
 Mr. and Mrs. Geoffrey M. Bremer
 Breslauer, Rutman, Anderson, LLC
 Bright Red/TBWA
 Eileen and Harold Brown
 Melanie J. Brown
 Mr. and Mrs. Jerry Bruckheimer
 Jerry Bruckheimer Films
 Mr. and Mrs. Robert T. Brunner Jr.
 Bumble



Sheila Busheri
 Mr. James H. Cahill
 The Cardoso Family Fund and Mr. and
 Mrs. Glenn Cardoso
 Mr. and Mrs. Douglas Carrigan and Sadie's Angels
 Mrs. Ann I. Casella
 Mr. Mark Casella
 Casey Family Foundation
 Celebrity Family Feud
 Mr. Mark Cendrowski and Ms. Cynthia Glazar
 Mr. and Mrs. Stephen Chandler
 Barbara and Bernard Chester
 The Herman Chung Foundation USA
 City of Los Angeles
 The Dave and Angelica Clark Charitable Fund
 Mr. and Mrs. David A. Clark
 Mr. and Mrs. Arnold Clejan
 Arnold and Kay Clejan Charitable Foundation
 Congara Foods Foundation
 Confidence Foundation
 ConocoPhillips

The Sirpuhe and John Conte Foundation
 Cops Running for Charity
 Corner Store
 Creative Artists Agency
 Ms. Ruth Crooker
 Mrs. Janice Crystal
 Ms. Kaley C. Cuoco
 Curacao Children's Foundation

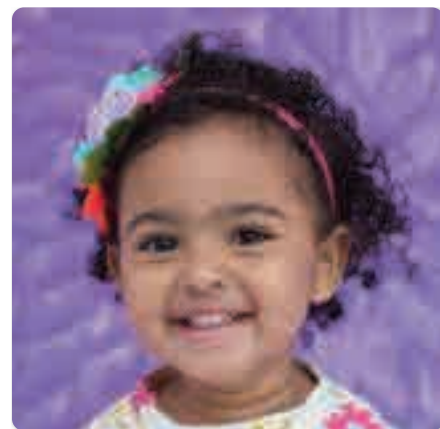

Mrs. Erin Curneen
 Drs. Ressia Lee and Christopher Dael
 Mr. and Ms. Marc Damikolas
 Mr. Ted Dane
 Mr. Edward Davila
 Vanessa De Jesus
 Mr. and Mrs. James DeFlavio
 Mr. and Mrs. Robert Demars
 Ms. Florence R. Devine
 Diageo North America
 Vera and Joseph Dresner Foundation, Inc.
 DSM Canister, LLC
 DTS, Inc.
 Mrs. Alfred Clayton Duckett Jr.
 The Duhl Foundation, Inc.
 Ms. Helen Dyess
 The Helen Dyess Living Trust
 Mr. and Mrs. Greg Ehlers
 Ben and Joyce Eisenberg Foundation
 Mr. and Mrs. Robert D. Emerick
 Endocrine Fellows Foundation
 Carrie Estelle Doheny Foundation
 Estate of Caroline Etchemendy
 Eventbrite, Inc.
 Mr. and Mrs. Marshall Farrer
 Carol Colvin Faucett
 Mr. and Mrs. David I. Fisher
 Fo Construction, Inc.
 Barbara J. Foreman
 Fundación La Curacao Para Los Niños
 Mrs. Floran Fowkes
 Fraternal Order of Eagles - Grand Aerie
 Fred Says
 Frito-Lay, Inc.
 Dr. Rob Garafalo
 Mr. and Mrs. Timothy James Geckle
 Robert M & Lottie Q Gee Foundation
 Mr. Stanley Gendler
 Stanley L. Gendler Administrative Trust
 Genentech, Inc.
 Mr. and Mrs. Kenneth P. Gilson
 George Gittelson
 The Goldberg Family Foundation
 Golden Beach, LLC
 Barbara and Bruce N. Goldreyer, MD
 Mr. Dan Granger
 Miss Barbara Gross
 Jorge Guzman
 Mr. and Mrs. Patrick C. Haden
 Mr. Gregory Hafif
 Mr. Thomas Hall
 The Thomas E. Hall Foundation
 Mr. and Mrs. Dean Hallett
 Mr. and Mrs. George B. Harb
 The Bob and Gaye Harris Foundation
 Mr. Christopher Harris
 Shirley and Burt Harris Family Foundation
 Mr. and Mrs. Ronald Lovon Havner Jr.
 Fred Hayman Family Foundation
 HBO
 Heaton-Hunt Family Foundation
 Mr. Peter Heimark
 The Heritage Escrow Company
 The Herrera Family
 Mr. and Mrs. Brian G. Hirrel
 Mr. and Mrs. Richard J. Hirrel
 Hiscox Foundation USA

Mr. and Mrs. Elan Hiutin
 Mr. and Mrs. Michael Hooks
 Mr. Jerry Hornstein
 Hoichkis Foundation
 Ms. Lilly Hsu
 Ms. Karen L. Huerta
 Mr. and Mrs. David B. Hunt
 Huron Consulting Group, Inc.
 IBM Employee Services Center
 Dr. Karen Kay Imagawa
 Mrs. Emma Immenroth
 Inglewood Park Cemetery
 Interior Removal Specialist, Inc.
 Intermix Media, Inc.
 iOmni, LLC
 Miss Morgan Irish
 Ms. Caroline M. Janda and Mr. Michel Glouchevitch
 Ms. Kylie Jenner
 Mr. and Mrs. G. Bradford Jones
 Mr. and Mrs. Barry Jay Josephson
 KABC-TV 7
 Mr. Akira Kageyama
 Dr. Robert and Mrs. Fori Kay
 Robert and Fori Kay Family Fund
 W.M. Keck Foundation
 Kids Charities of Antelope Valley
 Ms. Kathleen Choi and Mr. John Jong-Hyun Kim
 Ms. Michael D. King
 The Honorable Donald Knabe
 Ms. Susan A. Knowles
 Mr. Victor Kohn
 Mr. and Mrs. William Robert Kohorst
 Kohorst Allen Family Foundation
 Mr. David Kramer
 Mr. and Mrs. Stanley P. Kubota
 Dr. and Mrs. Lyle D. Kurtz
 Mr. Humberto Kviat
 La Salle High School
 Susan F. Laffer Charitable Trust
 Mr. and Mrs. Ronald Laffitte
 Mr. and Mrs. Jeffrey Lainer
 Mr. and Mrs. Mark Lainer
 Rodger and Jennifer Landau
 Law Office of Levik Yarian
 Ms. Kathy Levinsohn
 Mr. Peter Levinsohn
 Dr. Danica Liberman
 Lockheed Martin Corporation
 Claudia and Jim Looney
 Mr. and Mrs. Luppe R. Luppen
 The Luppe and Paula Luppen Family Foundation
 Mr. and Mrs. Robert Arthur Lyddon
 Mrs. Beatrice Lypps
 Mr. and Mrs. Robert V. Madden
 Mrs. Diana Maiman and Mr. Steve Maiman
 Ms. Maria Martinez
 Ms. Oana Maxwell
 Mr. Sam May
 Mr. and Mrs. Edward Joseph Justin McCarthy Jr.
 Timothy and Mirna McHale
 Mabel Sweet McVittie Trust
 Mr. Thomas I. McVittie
 Mr. and Mrs. Brian Mendiburu
 Ms. Robin A. Metcalfe
 Kelly and Ron Meyer
 Mr. and Mrs. Lary Jo Mielke
 Mr. and Mrs. Chuck Miller
 Franklin L. Miller
 Moet Hennessy
 Carol Moss Foundation
 Mr. and Mrs. George E. Moss
 Mulligan LTD
 Mrs. Wendy Munger and Mr. Leonard Gumpert
 Mrs. Akshata Murly
 Lynn H. Myers and Gerald G. Myers
 National Stores, Inc.
 Comcast NBCUniversal
 The Neighborhood Church
 Mr. and Mrs. David Nelson
 North Hollywood Womens Club
 Mr. and Mrs. Charles Noski
 Mr. and Mrs. Eugene M. Ohr
 OneLegacy
 Parata Systems, LLC
 Ms. Rosalba Pardo
 Mr. and Mrs. Lyn Parker
 Captain and Mrs. Randy M. Pentis
 Phillips Products Company
 Mr. and Mrs. Daniel E. Pina
 Mrs. Celeste Plueger
 Mr. and Mrs. Robert Queen
 Rainy Day Roofing
 Ralph Lauren
 Mr. and Mrs. Jerry Rapport
 Rapport Family Trust
 Raymond Handling Solutions, Inc.
 Sierra Rayn Childrens Neuroblastoma Foundation, Inc.
 Red Bull North America, Inc.

Mr. and Mrs. Eric Reed
 Mr. Douglas Reidt
 The Resnick Family Foundation
 Ms. Shelley Resnik
 Ms. Andrea Rizzo Foundation
 Rocon Building Interiors
 Mr. and Mrs. Ann Singhakowinta and Mr. Jeremy K. Rogers
 Mr. Jalen Rose
 Mr. Walter B. Rose
 Edward Rosen, DDS
 Mr. and Mrs. Richard Rosenberg
 Mark and Patty Rosenfeld and Jack Elias
 Mrs. Sarah Hunt Rothenberg and
 Mr. Daniel H. Rothenberg
 Mr. Cappy and Mrs. Beth Rothman
 Cappy And Beth Rothman Family Foundation, Inc.
 Mr. Charles Rovent
 Charles V. Rovent Family Foundation
 Ruby Family Foundation
 Steven Russo
 Sapporo U.S.A., Inc.
 Mr. and Mrs. James C. Sater
 Mr. Gary Satin
 Mr. and Mrs. Josef Sayas
 The George H. Scanlon Foundation
 Mr. Robert Schenkman
 Ms. Loretta Scherer
 John and Michele Sciarra
 ScriptPro
 Mr. and Mrs. John E. Seidel
 Mr. and Mrs. Dan Sernett
 Mr. and Mrs. Daniel Settelmayer
 Ms. Shirley A. Suda and Donald B. Shaul, MD, and
 The Shaul Family
 Shell Oil Company Foundation
 Mr. and Mrs. James N. Shelton
 Dr. Gloria P. Shen and Mr. Tom Sai-Cheung Chan
 Ms. Ann Sherman James
 Mr. Garrett Shumway
 Sikand Foundation, Inc.
 The Simon-Strauss Foundation
 Mr. and Mrs. Michael L. Singer
 Mr. and Mrs. Jack Smith
 Mr. Travis Snyder
 Something Yellow: The Kevin Cordasco Foundation
 Southern Wine and Spirits of America, Inc.
 Grace Helen Spearman Charitable Foundation
 Mr. Steven Stark
 Mr. and Mrs. Joseph H. Stein Jr.
 Ms. Jennifer Stith
 The Stolaroff Foundation
 StoneRiver Pharmacy Solutions
 Ms. Emily Storrow
 Mrs. Betty Strauss
 Ms. Jennie Strong Memorial
 Dace B. Stubbs Family Fund
 Harold R. and Winifred R. Swanton Foundation
 Tapatio Foods, LLC
 Therapeutic Research Center, LLC
 Mr. and Mrs. Robert C. Thorell
 The Three Sisters Foundation
 Tin Roof Bistro, LLC
 Toluca Lake Tennis Club and The Sports Center
 Mr. Kenneth E. Tonkovich
 Mr. and Mrs. Steven Totten
 Mr. and Mrs. Harvey Towner in honor of Mark Towner
 Treasury Wine Estates
 Trividia Health
 Alia and Ronald Tutor
 Ubisoft Entertainment
 United Way California, Capital Region
 UnitedHealthcare National Accounts
 Universal Television, LLC
 Mr. and Mrs. Stan A. Van Gundy
 Mrs. Janet Van Huisen
 Mr. and Mrs. Jonathan A. Victor
 Voiceworks Production
 Mr. and Mrs. Tom Von Der Ahe Jr.
 The Von Der Ahe Foundation
 The Vons Foundation
 Dana and Matthew Walden
 Mr. and Mrs. Peter W. Wardle
 Warner Bros. Studios
 Mr. Robert Warren
 Warren Soden Hopkins Family Foundation
 Mrs. Heather Watkins
 Mr. and Mrs. George Weisenfeld
 Mr. Scott and Mrs. Debra Weiss
 Mr. Erling West
 Erling Richard West Trust
 Alyce and Warren Williamson
 Mr. and Mrs. Gary Winnick
 The Winnick Family Foundation
 Karen and Wally Wirick
 Mr. William Wolf
 Wonderful Giving
 World Federation of Hemophilia
 Mrs. Jane Wurwand

Mr. Raymond Wurwand
 Wurwand Family Foundation
 Mrs. Hiroko N. Yanigiharo and Mr. Mario Y. Yanigiharo
 Julie and Levik Yarian and Family
 Dr. Edmond Yee
 Yoga Silverlake
 Mr. and Mrs. Ken Youmans
 Mr. Jim Young
 Young Professionals Council

\$1,000 - \$4,999

10Eleven
 1642 Las Palmas, LLC
 AAA T.L.C. Health Care, Inc.
 Mr. Dean Abarca
 Mr. Geoffrey Abbott
 Mr. Thomas Abbott and Mrs. Jane Abbott
 AbbVie, Inc.
 Mr. and Mrs. Neil Accortt
 Mr. Robert Ackermann
 Mr. Tony Adam
 Ms. Debora Adams
 Mr. and Mrs. Thano Adamson
 Ms. Gina Adler
 Matt Adler
 Dr. and Mrs. Robert Adler
 Aetna Foundation
 Aflac
 Mrs. Marina Afshar and Mr. Ari M. Afshar
 Ms. Leila Afshar
 Agoura-West Valley Pediatrics
 Mr. and Mrs. Jose Antonio Aguilar
 Mr. Victor Aguinaga
 Ms. Josefa Aguirre
 Mr. Nimoe Ahmadi
 Mr. Syed Ahmed
 AJO Nippon Kenpo Foundation
 Ms. Diana Ajemian
 Dr. Denizhan Akan
 Ms. Kathy Akashi
 Krikor Akoubian
 Alex A. Farnoosh, DMD, Inc.
 Alice and Olivia, LLC
 All Valley Dealer Auto Auction, Inc.
 The Tim And Krystal Allen Charitable Trust
 Allergan
 Allstate Giving Campaign



Mr. Rogelio Altamirano
 Mr. George Alva
 Ms. Yolanda Amador
 AmazonSmile Foundation
 American Legion
 American Medical Opportunities
 American Realty Advisors
 Amgen PAC, Matching Gift Program
 Amgen Foundation Staff
 Mr. and Mrs. Bobken Amirian
 Nareg Amirian
 Ms. Bette Andersen
 James Anderson
 Mr. and Mrs. Scott C. Anderson
 Mr. Steven Anderson
 Randy Andrews
 Ms. Mariana Anguiano
 Anonymous (25)
 Mr. Sam G. Anson
 Steve Anter
 Ms. Marion Antoku
 Ms. Helen Apostle
 The Howard And Nikki Applebaum Foundation
 Mr. Howard and Mrs. Nikki Applebaum
 Marine Arakelians
 Ms. Marci Arena-Richard
 Mr. and Mrs. Gary Arends
 Argonaut Charitable Foundation

Mr. Fernando Arias Sr.
 Ms. Jessica Arias
 Mrs. Elizabeth Rusnak Arizmendi and
 Mr. Andrew M. Arizmendi
 Mr. and Mrs. Henry Arkin
 Ms. Joyce Ashley
 Ms. Nancy Asner
 AT&T PAC Matching Gift
 Mr. Don Atkins
 Mrs. Toby Austin
 Mr. Michael Avery
 Mr. James P. Axtell
 Mrs. Denise Bacall
 Bach Charitable Trust
 Bad Attitude Productions, Inc.
 Bad Robot Productions, Inc.
 Ms. Remedios Badillo
 Mr. and Mrs. Joseph Baghdadian
 Mr. and Mrs. Monte H. Baier
 Bevin Bailis
 Mr. Gerald Baker
 Mr. and Mrs. Danny J. Bakewell Sr.
 Ms. Cathy Balance
 Ms. Firoozeh Banaie
 Bank of America Employee Giving Campaign
 Bank of America United Way Program
 Dr. Julie and Mr. Jonathan Banks
 Mr. Bert M. Banta
 Berton M. Banta Charitable Fund
 Houman Baratian



Baratian Dental Corporation
 Ms. Veronica Barcenas
 Mr. Robert Bard
 Mr. and Mrs. Mahyar F. Barin
 Steve Bark
 Mr. Ronald Barker
 Mr. and Mrs. Mark Barnes
 Barnes Family Foundation
 Guy Barnett
 Mr. Matthew Baron
 Ms. Justina T. Barraza
 Ms. Alma Barrera
 Mr. Richard Barrett
 Drs. James D. Barrie and Leslie A. Momoda
 Barrister Executive Suites, Inc.
 Bartels' Harley Davidson
 Mr. Michael Bartman
 Armen Bashian
 Ms. Naz Bashkijian
 Mr. Rostam Bastani
 Baton Rouge Area Foundation
 Mr. and Mrs. Timothy P. Baum
 Mr. Carlos Baz
 Beating Hearts Foundation
 Ms. Tavi Beaver
 Ms. Maria Becerra
 Mike and Jeanne Beckman
 Mr. and Mrs. Thomas L. Beckmen
 Mr. and Mrs. Douglas M. Belgrad
 Mr. Alan Belinkoff
 Mr. and Mrs. Bradley Bell
 Mr. Liam Bell
 Bell Helicopter
 Mr. and Mrs. Remo Belli
 Mr. and Mrs. Laurence Bellows
 Mr. Albert Belmont
 Mr. Paul Benavidez
 Mr. and Mrs. Stephen Bennett
 Mr. and Mrs. Morris Benou
 Mrs. Carol Benson
 Ms. Marilyn S. Benton
 Estate of Lilly Berg
 Berglund Entertainment Incorporated
 Alan and Ruth Berliner
 Mr. and Mrs. James Edgar Berliner

Jim and Diane Berliner Family Fund
 Mr. and Mrs. Robert A. Berliner
 Mr. Robert Berman
 Berman, Berman and Berman, LLP
 Mr. and Mrs. Greg G. Bernards
 Mr. and Mrs. Mark H. Bernstein
 Mr. Ronald Bertke
 Beverly Hills and Los Angeles Association of Realtors
 Mr. and Mrs. Arun K. Bharath
 Mr. Mattia Biagi
 Mr. and Mrs. Julian M. Bieber
 Ms. Michelle Biggs
 Ms. Patricia Biggs
 Mr. and Ms. Paul Bilgore
 Izetta E. Birch
 Mr. Andrew Bird
 Mr. William Bittancourt
 Ms. Beverly Bittle
 Bken, Inc.
 Mr. Timothy D. Blair
 Kevin and Nancy Blake
 Mr. Gary Blassingham
 Ms. Margarita Blikian
 Mr. and Mrs. Eugene Bliley
 Mr. David Blumfield
 Blvd Couture
 BNY Mellon
 Mr. Herbert Boeckmann II
 Boeckmann Charitable Foundation
 Ms. Hermine Boehm
 The Boeing Company Employee Individual Giving Program
 Ms. Yvonne Bogdanovich
 The Boggs Family
 Mr. Robert Boldig
 Mr. Scott Bolton
 Booster Us
 Ms. Barbara Boostrom
 Debbe and Spike Booth
 Mark Borchert, MD, and Karen Sherwood, MD
 Mr. James Boreham
 Mr. and Mrs. Bruce Bornhurst
 Mrs. Anooosheh Bostani
 Mr. and Mrs. Benjamin Boston
 Loudmila Bourlakova
 Mrs. Irene Bowes
 Mr. and Mrs. Charles Boxenbaum
 Mr. and Mrs. James W. Boyd
 Mr. Walter Bradford
 Branch Banking and Trust Company
 Mr. Ludwin Bran-Herrera
 The Sascha Brastoff Foundation
 Mr. and Mrs. Alan N. Braverman
 Mr. James Breen
 Mr. and Mrs. Daniel E. Bridleman
 Mr. and Mrs. Glenn L. Briggs
 Mr. and Mrs. Daniel Brigham
 Mr. Robert Broder
 The Broder Foundation
 Ms. Connie Broderick
 Dr. and Mrs. Jason S. Bromberg
 Mr. Lee Bronson
 Mrs. Renee Brook
 Mr. Dennis J. Brooks
 Brothers Security, Inc.
 Dr. Benjamin Broukhim and Mrs. Ezabel Broukhim
 Ms. Carolyn Brown
 Mr. Eugene Brown
 Mr. Gary Brown
 Jacob and Frances O. Brown Family Fund
 Mr. and Mrs. Jay Brown
 Mr. and Mrs. John Brown
 Ms. Pamela Brown
 Mr. Robert Brown
 Ms. Bridget Brownell
 Mrs. Ruth Bryant
 Mr. Ian Bryce
 Mr. James and Mrs. Jane Buck
 Ms. Kate Buhrmaster
 Mr. and Mrs. Mladen Buntich
 Mr. and Mrs. James J. Burge
 Mr. and Mrs. Richard L. Burns
 Mr. and Mrs. Douglas M. Burns
 Chad Alan Burtrum
 Michael Busch
 Ms. Jeanie Buss
 Ms. Kristina Bustamante
 Buter, Buzard, Fishbein and Royce, LLP
 Mr. Michael Butler
 Mrs. Arista Butrum
 Mr. and Mrs. Roger Cabansag
 Ms. Ninoska Calenzani
 California Pacific United Methodist Foundation
 California Pizza Kitchen Foundation
 California Resources Corporation
 California Sunglasses, Inc.
 Mr. and Mrs. Greg J. Callas
 Ms. Cindy W. Campeau and Mr. Michael P. McAllister
 Mr. and Mrs. Mark Cane



Ms. Heather Cangemi
 Capital Guardian Trust Company
 Mrs. Maria Caponi and Mr. Enrique Caponi
 Ms. Elisa Carabello
 Cardinal Industrial Finishes
 Dr. Eugene Carlson
 Carmike Cinemas, Inc.
 Mr. Agustin Carpio
 Mr. and Mrs. Scott H. Carr
 Ms. Judy Carson
 Mr. Ramiro Carvajal
 Dr. and Mr. Russ A. Cashdan
 Mr. Leonel Castaneda
 Ms. Amber Castellanos
 Ms. Amanda Castillo
 Ms. Desiree Castillo
 Mr. Arnold Castro
 Ms. Mariateresa Catanese
 Ms. Dorothy V. Cauffmann
 Causemedia Group
 Mr. Jon Cavanaugh-Spain
 Ms. Socorro Cavazos
 CBM Systems, Inc.
 CDW Corporation
 Celtic Gates And Doors
 Mr. Daniel Ceniceros
 Regency Centers, Lp
 Steven Centracchio
 Ms. Felipe Cervacio
 Mr. Benjamin Cervantes
 Mrs. Kerry Cervenka
 Dr. Tony Chahine
 Mr. and Mrs. Richard W. Chamberlain
 Champion Fund
 Mr. Andrew Chan
 Mac and Michelle Chandler
 Mr. and Mrs. Alan Chang
 Mr. Chu Chang
 The Charitable Foundation, Inc.
 Charity Partners Foundation
 Charitybuzz
 Mr. Jack Chatenever
 Ms. Juliet Chavarria
 Mr. Alfred A. Checchi and Mrs. Kathryn D. Checchi
 Ms. Susan Chenault
 Ms. Hsiao Cheng
 Chevrolet of Glendora
 Shih-Chung Chien and Shu Jung Chen
 Children's Hospital at Stanford
 Ms. Diana Chin
 Susan Chin
 Michael Chisholm
 Ms. Jennifer Chiu
 Ms. Elizabeth Chobdee
 Mr. and Mrs. Byung Choi
 Mr. Jonathan Choi
 Ms. Dolly Chu
 Mr. Jin Chun
 Mr. Te-Ming Chung
 Ms. Vicky Chung
 Tami Chuong
 CIM Group, LLC
 Mr. Joseph Cisternino
 City Cosmetics, Inc.
 City National Bank
 City of Santa Monica
 Mr. David Clark
 Patrick Clark
 Clear Giving Charitable Association
 Mr. and Mrs. Kyle Clifford
 Mr. Matthew W. Close
 CMRE Financial Services, Inc.
 Coast Union High School
 Mr. and Mrs. Lyman Bruce Coffey
 Ms. Suzanne Coffman
 Mr. and Mrs. Isaac Wise Cohanazad
 Ms. Alexandra Cohen and Mr. Richard Dean

Cori Cohen
 Drivevise Auto, Inc.
 Mr. William Cole
 Mr. Cory Colgan
 Ms. Kathy Collins
 Kim Colwell
 Combined Federal Campaign
 Comedy Club Los Angeles, LLC
 Comet, LLC
 Ms. Elizabeth D. Comley and Mr. Shaoul J. Levy
 Mr. and Mrs. Dan Cooksey
 Cooper Surgical
 Christopher Cordone and Elizabeth Belkind-Cordone
 Ms. Araceli Coria
 Ms. Ruth G. Corrales
 Corymore Foundation
 Cove Street Capital, LLC
 Mr. Tameka Craig
 Crail-Johnson Foundation
 Mr. Thomas L. Crandall
 Mr. and Mrs. Joel G. Crawley
 Mr. Bill Wrubel and Ms. Jennifer Crittenden
 Mrs. Mary A. Cross
 Mr. Kevin Crotty
 Mr. Patrick Crutcher
 Juli Cuccia
 Ms. Emily Cummins
 Mr. Benjamin Cunningham
 Ms. Joann Cunningham
 Cycle House
 Omid Cyrus
 Stephen A. Czerwinski
 Ms. Deborah Dacher
 Mr. and Mrs. Samuel Dabbin
 Mr. and Mrs. Michael D. Dalany
 Mr. Andrew Dalpes
 Ms. Ila Dalrymple
 Mrs. Flor Damavandi
 Phyllis D'Ambra, RN
 Mr. Matthew Dancy
 Mr. and Mrs. Gregory M. Daniels
 Ms. Ginger L. Danko
 Mr. Mike Danneker
 Mr. and Mrs. Steven M. Danowitz
 Brian and Dianne Daucher
 Mr. Gabe Davis
 John and Jordan Davis Foundation
 Mr. Len Davis
 DaVita, Inc.
 Db Adfund Administrator, LLC
 DCal Logistics, Inc.
 Ms. Grace De Guzman
 Ms. Lisa De John
 Mr. Edward De Johnette
 Ms. Lorraine De La Cruz
 Ms. Nancy De Leon
 Mr. Rich De Michele
 Mr. Julius De Veau and Ms. Brenda De Veau
 Mr. and Mrs. Norman F. Deatherage
 Mr. and Mrs. Joe DeBriyn
 DeBriyn Foundation
 The Decurion Corporation
 Mr. and Mrs. James Deeken
 Mr. Robert T. Deere
 Ms. Sonia T. Delen and Mr. Christopher Fitzsimmons
 Mr. Rodney Delson
 Delson Family Trust
 Thomas Dennis
 The Dependable Companies
 Ms. Alyssa Depompa
 Mr. Henrik Dermesrotian
 Mr. Warren D. Dern and Mrs. Clar Ryu-Dern
 Mr. and Mrs. Mike K. Dexter
 Mr. and Mrs. Charles Di Iorio
 Mr. Brian Diamond
 Ms. Cheryl Diamond
 Ms. Aidee Diaz
 Mr. Jesus Diaz
 Mr. and Mrs. Ralph Diller
 Mr. Vincent DiMaggio
 Mr. Ali Din
 Mr. and Mrs. Philip J. DiNapoli Jr.
 Mr. and Mrs. Henry Dinardo
 Ms. Clara Dinsmore
 Discovery Land Company Foundation
 Disney Tri Team
 Mr. Brian Dissler
 Ms. Donna Djujic
 Mr. John Druzak
 Dodgers Dream Foundation
 Dr. Maria A. Roldan and Dr. Paul K. Dohi
 Mr. Phillip Dominguez
 Dr. and Mrs. Frederick J. Dorey
 Mr. Michael Dorrell
 Ms. Janet Dotson
 Jane Downs
 Ms. Mary Doyle
 Harvey Dragoon

Mr. Cynthia Draine
 Drivevise Auto, Inc.
 Ms. Sheryl Drozen
 Ms. Jennifer Duerksen
 Mr. and Mrs. Russell Duke
 Dunkin' Donuts
 Mr. Christopher C. Dunn
 Mr. and Mrs. Wally Durham
 Mr. and Mrs. Daniel L. Dworsky
 Shari Dyne
 Dr. and Mrs. Bradford Edgerton
 Edgerton Foundation
 Ms. Kerry Ehrin
 Rick Eiserman
 Mr. Chad Eisner
 Patty, Lilli and Jack Elias
 Mr. and Mrs. Craig Ellis
 Mr. Christopher Ellison
 Mr. Richard Elson
 Emil Interactive Games, LLC
 Empire Cls
 Employees Charity Organization (ECHO)
 Encore Escrow Co., Inc.
 Mr. and Mrs. Jonathan Eng
 Mr. and Mrs. Michael Augustin Enright
 ePanda, Inc.
 Andrea and Frank Epinger
 Epson America, Inc.
 Mr. Jayhann Escalante
 Mr. Juan Escalera
 Mr. Roger Eshaghian
 Ms. Josephine Eshagian
 Eureka Sausage, Inc.
 Mr. Bryan Evans
 Dr. and Mrs. Daniel A. Eventov
 The Everest Group
 Expert Braud
 Mr. Jaime Faamasino
 Mr. Donald and Mrs. Cheryl Fair
 Mrs. M. A. Fairfax
 Family Rescue Fund
 Farmers National Company
 Mr. and Mrs. James R. Farris
 Mr. and Mrs. Jon Favreau
 Ms. Farimah Fayyad
 Mr. and Mrs. Christopher Fedak
 Ms. Charlotte Feder
 Federal Insurance Company
 Mr. and Mrs. Aaron Feit
 Mr. and Mrs. Robert S. Feldman
 Mr. and Mrs. Richard Feldstein
 Mrs. Pam Fellman
 Royce Felten
 Dr. James J. and Mrs. Sue Femino
 Mr. Yong Fenlon
 Mrs. Nancy De Leon
 Mr. and Mrs. Edwin F. Feo
 Mr. Raul Fernandez
 Mr. and Mrs. Giorgio Ferrara
 Ryan Fetters
 Mr. and Mrs. Banning Fiber
 Mr. Jaime Fierros
 Mr. Hector Figueroa
 Mr. Daniel Fink
 Mr. Edward Finley
 Mauro Fiore
 Firestone Walker, LLC
 First Victory Holding, LLC
 FirstGroup America
 Mr. and Ms. Greg S. Flack
 Mr. Ross Flagg
 Mr. and Mrs. Robert T. Flaherty
 Mr. James Flanagan
 Ms. Vickie Fleenor
 Mr. Wilfred Fletcher
 Mrs. Ruth Flinkman Marandy
 Ms. Amelia Flores
 Mr. Jose Flores
 Joseph Flory
 Mr. and Mrs. John K. Flynn
 FOCUS
 Ms. Karen Fond
 Ms. Shirlee Fonda
 Foothill Family Service
 Ms. Amy Ruth Forbes and Mr. Andrew D. Murr
 Foresite Escrow, Inc.
 Foresome, Inc.
 Mr. Michael Forgeron
 Mr. Christopher Forman
 Mr. Martin Fox
 Fox Entertainment Group
 The Chinese Frank Foundation
 Mr. Lewis Frank
 Ms. Margaret-Ellen Frankel
 Mr. and Mrs. Thomas Franklin Jr.
 Mrs. Joanne Freed
 Mr. and Mrs. Bryan Freedman
 Mr. Mark Freeman

Mr. and Mrs. Bradford Freer
 Mr. and Mrs. Robert D. Freinberg
 Ms. Jessica Frem
 James F. Friberg
 Mr. and Mrs. Robert A. Frinier
 Mr. Gary N. Frischling and Ms. Cindy Bauman
 Frischling Bauman Family Fund
 Joan Fritz Family Trust
 Mr. Ron Funk
 Mr. Craig Furst
 Dr. Dorothy Gach
 Dorothy W. Gach Family Foundation
 Mr. Fernando Gaffud
 Mr. Donald and Mrs. Pamela Gaines
 Ms. Kristi Galarneau
 Mr. and Mrs. James Marshall Galbraith
 Mr. George Gallagher
 Ms. Elsa Gallant
 Mrs. Sol Galper
 Ms. Claudia Garcia
 Ms. Marie Garcia
 Melinda Garcia
 Mr. Nicholas Garcia
 Mr. Robert Garcia
 Mr. Salvador Garcia
 Ms. Soledad Garcia
 Ms. Zulema Garcia
 Ms. Krista Gardner
 Mr. and Mrs. Jeffrey L. Garner
 Mr. Samuel Garretson
 Mr. and Mrs. James E. Garrison
 Ms. Rosario Gascon
 Mr. Pau Gasol
 Mr. Roy L. Gates and Mrs. Susan J. Gates
 Ms. Janie Gatewood
 GE Foundation
 Mr. Felien Geldhof
 Mr. Carl E. Gentry
 Ms. Ashley Gershooony
 Ms. Carolyn Ghazal
 Mr. James Gilson
 Mr. and Mrs. Tom A. Giovine
 Ms. Juliana Girard
 Girl Scouts Cadette Troop #735-6
 George Gittleston Residuary Trust
 Ms. Valeria A. Giudichi
 Give With Liberty
 GKN Aerospace Bandy Machining, Inc.
 GKN Foundation
 Glam House, Inc.
 Mr. Andrew Glassman
 Glassman Productions
 Mr. Jonathan C. Glatzer
 Glendale Pediatrics
 Mr. Josh Glick
 Mrs. Maureen Glick
 Mr. Leon Goe
 Mrs. Nicole Gogolak



The Irwin N. Gold Family Foundation
 Mr. and Mrs. Stanley I. Goldberg
 Golden Springs Development Co.
 Ms. Bonnie Goldman
 Ellen Goldsmith-Vein and Jon Vein
 Mr. and Mrs. Todd Goldstein
 Dr. and Mrs. Charles J. Gomer
 Mr. Kevin Gomez
 Rosa M. Gomez
 Mr. Victor Gomez
 Mr. Bin Gong
 Mr. Kevin Gonzalez
 Mickey Gonzalez
 Simon Gonzalez
 Miss Lauren Good
 Mrs. Eunice Goodan
 Mashallah Goodarzi, MD

Goodarzi Charitable Account
Ms. Dawn A. Goodman
Mr. and Mrs. Michael Goodrich
Dylan Goss
The Gotham Group
Mr. and Mrs. David Gould
Mr. Michael Gould
The Gourrich Foundation
Suzanne Gowan

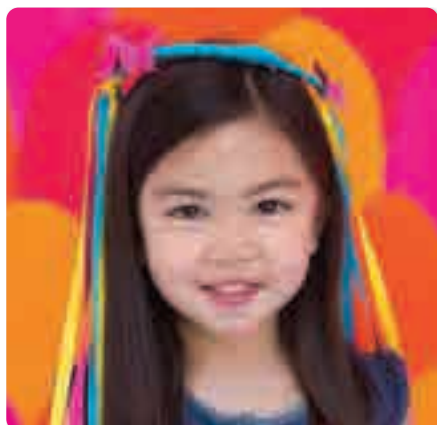

Granite Escrow and Settlement Services
Ms. Dorothy Gray
Kevin Grayson
Grayson's Gift
Ms. Wendy Wachtell and Mr. Robert V. Graziano
Greek Partners, Misc.
Mr. and Mrs. Glen Green
Mr. and Mrs. Lyle Green
Mr. Michael Green
Green Dream
Mr. Jeffrey Greenfield and Mrs. Aschell W. Greenfield
Mr. and Mrs. Robert Greenspan
Nora and Bruce A. Greenwood
R.W. Greenwood
Ms. Dagmar Grefe
Ms. Myra Gregorian
Dr. Philip Greider
Mrs. Marilyn Steward Grier
Mrs. Francis D. Griffin
Francis D. and Irene D. Griffin Foundation
Mr. Fred Griggs
Mr. and Mrs. David Grohl
Mr. and Mrs. David M. Gross
Mr. Matthew Gross
Ncmic Group, Inc.
Mr. and Mrs. Woody Gruninger
Dr. and Mrs. Carl M. Grushkin
Mr. Henry Guapo
Eduard Guimaraes
Ms. Maria Gutierrez
Ms. Melanie Gunderson
Mr. and Mrs. David Jerome Gussman
Mrs. Cindy Gutierrez
Ms. Maria Gutierrez
Mr. Co Ha and Mrs. Betsy Ha
Dr. Cornelia Haag-Molkenteller
Mr. and Mrs. Randy J. Hage
Mr. Lawrence Hahn
Hahn and Hahn, LLP
Dr. and Dr. Mike Hakakha
Mr. Franklin Halladay
Mrs. Phyllis Halladay
Ms. Julie Halverson-Godson
Ms. Margaret Halvorson
Mrs. Dot Hamblin
Mrs. Carolyn Hamilton
Mr. and Mrs. Michael A. Hamilton
Mr. Gary Hamm
Ms. Mia Hamm and Mr. Nomar Garciaparra
Mia Hamm Foundation
Shirley Hammers, RN
Ms. Denise Hammett Bieker
Mrs. Mary M. Hampson
The Mary Hampson Family Charitable Fund
Hangar 24 Craft Brewery, LLC
Mr. Faizan Hanif
Hansen, Jacobson, Teller, Hoberman, Newman, Warren,
Richman, Rush and Kaller, LLP
Mrs. Carol Hao
Mr. John Hardin III
Mrs. Nancy Ann Harewood and Mr. Dorian Harewood
Dr. Sean E. Harper and Ms. Stella Tarbinian Harpothian
Mr. Jamil Harris
Mr. Jarvis Harvey
Mr. Dennis Hathaway
Lisa Hatter

Ms. Kathleen Hauck
Al and Sandy Havenson
Ms. Carol Hayman
Ms. Karla Haynes
The Morris A. Hazan Family Foundation
Hal G. Hazel
Health Club of Foothill High School
Mr. and Mrs. Stephen Heaney
Mr. Jay Hearst
Sonny Hearst Charitable Fund
Mrs. Victoria Heggem
Louis Heilbron
Dr. Nathaniel Heintzman
Doris C. Helms
Mr. and Mrs. William Henderson
Ms. Wendy Heraz
Edwin Hernandez
Ms. Carmen Herrera
Jennifer Herzer
Mr. Jeffrey Hess
Mr. Alan Hewitt
Mr. Matt Heyn
Ms. Jennifer Hill
Mr. and Mrs. Walter Wesley Hill Jr.
Mr. and Mrs. Kevin Hillyer
Hirsch Family
The Hirsch Family Funderpants
Marcus J. Hirsh
Historic Building Services, Inc.
Ms. Marcia Wilson Hobbs
Mr. and Mrs. David Hoberman
Mr. and Mrs. Robert V. Hodges
Dr. Angela Hoffman
Mr. and Mrs. Lathrop G. Hoffman
Ms. Teresa Hoffman
The Hoffman Murphy Team
Mr. and Mrs. Mark K. Holdsworth
Mr. and Mrs. Scott P. Hollett
Ms. Penny Holliday
Nycole Holwick
Ms. Monty Lee Holy
Holy Trinity School
Mr. and Mrs. Michael J. Hong
Mr. and Mrs. Paul C. Hook
Mr. William Hooper
Mr. David Hoselton
Mr. and Mrs. Roger House
The Householder Family
Howard Building Corporation
Mr. and Mrs. Ron Howell
Ms. Brianna Howey
Mrs. Angie Huang and Mr. William Lu
Ms. Autumn Huang
Jing Huang
Ms. Lucy Huang and Mr. Tim Chang
Dr. Morgan and Mrs. Lynn Huang
Ms. Qian Huang
Mr. Wen H Huang
Mrs. Mona Ellis and Mr. Chris Hubbell
Mr. Peter Hubbell
Mr. David Hudson
Mr. and Mrs. Jacob J. Huebner
Mr. Daren Hughes
Matthew Hughes
Ms. Tracy Hughes
Ms. Stephanie Hultquist
Ryan Huning
Ms. Mary Ann Hunt and Mr. Eric R. Jacobsen
Ms. Mary Jo Hurwitz
Mr. Kevin Huston
Ms. Sue Huston
Mr. Frank Huttner
Mr. and Mrs. George J. Hwang
Mr. Ted Hwang
Leslie Weisberg and James Hyman
Ms. Cristina Iglesia
Impulse Enterprises, LLC
Insurance Auto Auctions
The Integra Foundation
International Society for Children with Cancer
Ms. Morgan Irish
Mr. Jose Irizarry
Ms. Eileen Isagholian
Mr. and Mrs. Mark Ishida
Nori Ishimori
Mr. Ivan Ivanov
Mr. and Mrs. Reza Izadi
Janet G. Jack
Mr. Jay Jackson
Mr. and Mrs. Luke R. Jacobellis
Keiko and Larry Jacobson
Mr. and Mrs. Stuart R. Jaffe
Mr. Charles James
Mrs. and Mr. Romy Oerer James
Mr. Kenneth W. Jamison
Mr. John Janofsky
Mr. and Mrs. David Jarvis
Ms. Eloise Jenks

Ms. Lori Jennings
Mr. Christopher Jerde
Jersey Mike's Subs Franchise Systems, Inc.
Mr. Fay Jew
Mr. Adrian Jimenez
Mr. Sibma Jimenez
Mr. and Mrs. Joseph E. Giuliano
John Jakubowski
John White Plumbing and Rooter Connection, Inc.
Mrs. Nicole Johnsen and Mr. Andrew B. Johnsen
Mr. and Mrs. Conningsby F. Johnson
Mr. and Mrs. Craig R. Johnson
Wesley A. Johnson
Johnson & Johnson Family Matching Gift Program
Mr. William Johnston
Mr. Charles Jolly
Mr. and Mrs. George W. Jolly
Mr. Deken Jones
Mr. Terrence Jones
Mr. Michael Joseph
JP Morgan Chase & Co.
JP Morgan Chase & Co. Employee Giving Campaign
Jump'N Splash
Rina C. Jurado
JustGive, Inc.
Ms. Diane M. Kageyama
Mr. and Mrs. Hiroshi Kageyama
Ms. Debra Kain
Ms. Eva Kalawski
Ms. Deborah Kallick
Kamus + Keller, Inc.
Ms. Denise Kane
Mr. Mark Kane
Ms. Jaclyn Kanner
Mr. and Mrs. Joseph H. Kanter
Mr. Jeffrey Kao
Mr. Mannon Kaplan
Ms. Anita Karbelnig
Mr. Kenneth Kasner
Mr. Ira Kasoff
Tilak Kasturi
Ms. Leslie Shriver Katob
Mr. Paul Katayama
Ms. Christine Katziff
Mr. Brett Kaufman
Mr. Roy D. Kaufman
Mr. Matthew Kaw
Ms. Saori Kawano
KC Exquisite Cakes, Inc.
Mr. Hovannes Kechian
Matthew S. Keefer, MD
Ryan and Phyllis Keefer



Mr. Steven Keen and Mrs. Barbara J. Keen
Keller Williams Beach Cities Realty
Mr. and Mrs. Jesse O. Kellerman
Mr. Taylor Kellstrom
Ms. Sharon Kelm
Ms. Rachel Kelsey
Kelvin Optical, Inc.
Mr. John Kendall
Mr. and Mrs. Michael E. Kerry
Ms. Joanne Kershner
Ms. Heddy Kervandjian
Mrs. Sally Kessen
Mr. and Mrs. Jeffrey A. Kessler
Mr. and Mrs. William Kessler
Ms. Patricia Ketchum
Mr. and Mrs. Howard Keyes
Mr. and Mrs. Mohammad J. Khan
Kids Helping Kids
Ms. Chong Kim
Mrs. Jun Y. Kim and Mr. Dae W. Kim
Kimley-Horn Foundation
Kristen King
Ms. Susan King

Ms. Marvel Kirby
Mr. Brian Kirschenman
Anthony Kistler
Kiwanis International
Klabin Redevelopment Associates
Ms. Stephanie Kleinjan
Mr. Arihur Kleinman
Mr. and Mrs. Cary Kleinman
Mr. Philip and Mrs. Andrea Klemmer
Ms. Lauren Klimek
Joshua Klipp
Mr. and Mrs. Michael J. Klosk
Ms. Mary Beth Knox
Mr. and Mrs. Rob Knox
Mrs. Cynthia Kober
Annie and Robert D. Koch
Dr. and Mrs. Jeffrey A. Koempel
Blair and David Kohan
Ms. Rosalie Kohler
Ms. Jan Kopic
Ms. Martha Koplin
Ms. Katherine Koppman
Mr. and Mrs. Dennis R. Korn
Mr. Alan Kornfeld
Mr. and Mrs. John D. Koscheka
Mital Kotecha
Mrs. Nina Kotick
Mr. Robert Kovalesky
KPMG Community Giving Campaign
Mr. and Mrs. Andrew E. Kramer
Ms. Sandra Krause and Mr. William Fitzgerald
Mr. and Mrs. Matthew D. Krieger
Ms. Rochelle Krieger
Roberta Krinsky and Ira Krinsky
Mr. Edward Kronfli
Mrs. Linda Kruse
Ms. Lisa Kujolic
Sanjeev Kumar
Mr. and Mrs. Roger G. Kumble
F. Anthony Kurtz
Mr. Michael Kuziw
L.M.C. Family Trust
La Jaja Collection
Dr. Daniel H. La Mont
Ronald and Erin Laffitte Family Trust
Mr. Bruce Lafko
L'Agence
Mr. Bruce Lagnese
Dr. Cecilia H. Fu and Dr. Richard Lai
Mr. and Mrs. Robert L. Lambrecht
Mr. Steven Lamoureux
Mr. Seth Landsberg
Mr. Adam Langsbard
Mrs. Annette Larson
Mr. Terrence Laughlin
Mr. Ralph Lawler
Ms. Sandy Lawrence
Mr. Robert Lea
Mrs. Naneen Leavenworth
Ms. Kathryn Leaverton
Talia and Adam Lebovitz
Mr. and Mrs. Nolan Lebovitz
Mr. Benton Lee
Mr. Chiuling Lee
Ms. Cynthia Lee
Ms. Diane Lee
Mr. and Mrs. George C. K. Lee
Mrs. Joanne C. Lee and Mr. Harry J. Lee
Ms. Helen Lee
Mr. and Mrs. Daniel Lee
Stacey Lee
Mr. Eric Lee and Mrs. Suzie Lee
Ms. Tammy Lee
Yi-Lung Lee
Mr. and Mrs. George D. Legg
Mr. and Mrs. David Leib
Mr. Barri Lewenthan
Mr. Steve Lewis
Lewis Hyman, Inc.
Mr. Jessie A. Li
LIDS
Mrs. Maryam Lieberman
Life Choir, Inc.
Life Energy Physical Therapy
Mr. Glenn S. Liggett
Mr. and Mrs. Manny Light
Ms. Paulette Light
Ms. Samantha Liljstrom
Mr. David and Mrs. Chery Lim
Mr. Kenneth Lim
Mr. Michael Lim
Lincoln Property Company
Walter B. Lindheimer Charitable Foundation
Ms. Katharine Linke
Mrs. Margaret Lips
Mr. Eric Lipp
Ms. Jane Lipsitz and Mr. Paul Stephan
Mr. Chia Liu

Mrs. Susan H. R. Liu and Dr. Joseph H. Liu
Mr. and Mrs. Shu J. Liu
Lockheed Martin Aeronautics Club
Mr. and Mrs. Richard Loguericio
Mr. Gordon Lok
Mr. Chris Lopes
Ms. Ana Lopez
Mr. and Mrs. Ed Lopez
Ms. Elizabeth Lopez
Mr. and Mrs. Joel Lopez
Mr. and Mrs. Robert A. Lopez
Ms. Sarah Lopez
Los Angeles County Funeral Directors Association
Los Angeles Police Department - Property Division
Los Primeros PTO
Los Toros Mexican Restaurant, Inc.
Vinicius Losacco
A Love for Life Foundation
Loyal Order Moose Club #1945
Mr. and Mrs. Ignacio Lozano
Mr. and Mrs. Richard J. Luciano
Mr. Jerry Lujan
Ms. Christine Lukman
Mrs. Doris Luster
Ms. Camelia Kath and Mr. Jeffrey Lynne
Henry and Winifred Lyons Foundation
Mr. and Mrs. Matt D. Lyons
M&M Farm Labor, Inc.
Mr. Richard Maciborski
Ms. Marilyn Mack
The Honorable and Mrs. William A. MacLaughlin
MacLean Family
Nicholas Madans
Mr. and Mrs. Evan Mader
Ms. Irene Madrid
Magic Pictures International
James A. Magni
Magnus Planning and Design
Jaskirat Mahal
Mr. Shahab Mahboubian
Ms. Colleen Mahoney
Mrs. Stephanie Mailen
Mr. Steve Maiman
Mr. and Mrs. Thomas C. Malin, MBA
Mr. C. Thomas Mallos
Mr. Gary Malloy
Mr. and Mrs. Jonathan Maloof
Ms. Virginia Mancini
Joel and Rebecca Mandel
Mr. and Mrs. Joseph Manisco
Mr. and Mrs. Prem Manjooran
Mr. and Mrs. Ralph Manker
Mr. and Mrs. Dennis Mannion
Ms. Jessica Manocchio
Mr. Gregory Mansur
Ms. Gilda Manukian
Mr. and Mrs. Ibrahim A. Marabeh
Mr. Alejandro Marcelo
Mrs. Catherine H. March
Mr. and Mrs. Joel S. Marcus
Marcus and Millichap, West Los Angeles
The Marcy Family
Marcy Family Trust
Ms. Phyllis Marell
Marinosci Law Group, PC
James Markham
Mr. and Mrs. Richard Marks
Miss Deeksha Marla
Mr. and Mrs. Edward Maroldi
Ms. Alice Marquez
Ms. Debbie Marquez
Lori C. Marshall, PhD
Mr. Robert Martell
Mr. and Mrs. Milan Martich
Ms. Bonnie Martin
Mr. Tom Martin
Ms. Noemi Martinez
Mary Duque Guild
Mihail Mateescu
Mr. Robert Mathis
Mr. Michael Matthews
The Carl and Jan Maurizi Charitable Fund
Maxiglobal Incorporation
Maximum Difference Foundation - Michael and
Shirin Amin Fund
Mr. and Mrs. Steven F. Mayer
Steven and Laura Mayer Family Foundation
Mayfield Junior School of the Holy Child Jesus
Mr. and Mrs. V. Glenn Mc Coy
Mr. Michael McAlpine
Mr. Michael McBride
Mr. and Mrs. Brett McClellan
Mr. Donald McClelland
Mr. Leonard Dodson and Mrs. Kimberly McEvoy-Dodson
Mr. Michael McFerran
Mr. Louis McGraw
Mr. Timothy McInnis
Mrs. Norma McIntyre

Mr. John McKay
Mr. and Mrs. Paul A. McKenzie
Ms. Kristen McLaurin
Mr. Peter McMillan
Brian McNicholl
Mr. and Mrs. Tim L. McPherson
Garnette and Lloyd McVey Family Foundation
Jodi Meadow and Mr. Bradley Meadow
Media Rights Capital
Mr. and Mrs. Thomas Meikle
Mr. and Mrs. Al Mejia
Mr. and Mrs. Peter J. Melideo
Dr. and Mrs. Rafael G. Mendez
Mr. Jorge Mendoza
Mr. Siddharth Mengde
Mr. and Mrs. Gene Mergelmeyer
Mrs. Charlotte Merritt
Kenneth Messer
Ms. Taylor Van and Mr. Evan Meyer
Ms. Salpi Meyer
Mr. Osbaldo Meza
MFB Eng, Inc.
Ms. Gina Miano
Mr. Mike Michaelis and Pamela Michaelis
Mr. Steve Michaels
Mr. Alvin Michaelson
Los Angeles Microtek
Ms. Celia Mignucci
Mr. Christopher Miles
Ms. Karen Millan
Mr. and Mrs. Jacques Millaud
Ms. Candice Miller

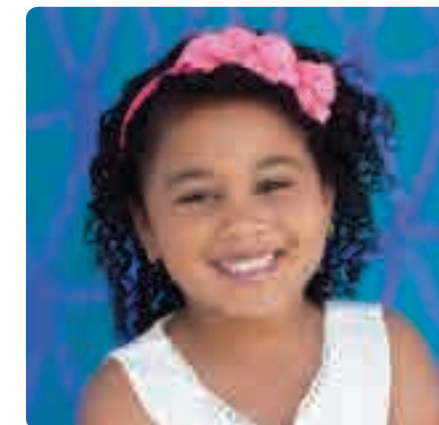

Mr. and Mrs. Daniel J. Miller
Mr. and Mrs. Joseph F. Miller
Mr. and Mrs. Lee Miller
Corrine and Milton Miller
The Milstein Family Foundation
Mintronix Service Center, LLC
Miracle Challenge
Miss America Organization
Mr. and Mrs. David Sai Ho Mok
Mr. George Molayem
Mr. and Mrs. Julian Montoya
Mr. Naresh Moonesinghe
Ms. Carolyn Moore
Mr. Patrick Moore
Mr. Robert Moore Jr.
Robert London Moore Jr. Foundation
Ferzaad Moosa, MD
Tami Moran
Mr. and Mrs. Alfred W. Mordecai
Mr. David Morgan
Ms. Ronetta Morgan
Morgan Stanley
Mr. Lowell Morgen
Mr. Bob Moritz
Moritz Family
Mr. and Mrs. Edmund V. Morris
The Morrison and Foerster Foundation
Suzy and Shu Shu Moser
Mr. Charles Moses
Lauren Moshi
Ms. Reema Muaddi
Mr. Robert S. Muckey
Seeley W. Mudd Foundation
Ms. Victoria Mudd
Mrs. Javonne G. Mullins and Mr. Robert Mullins
Mr. Jack Murad
Mr. Howard Muramoto
Mr. and Mrs. James Murdock Jr.
Ms. Cynthia B. Murphy
Mr. William Murray Jr.
Mr. and Mrs. Robert Musgrove
Ms. Nicole Mutchnik
Mr. Patrick Myers

Mr. Jerry and Mrs. Noreen Myman
 Mr. Robert Myman
 Ms. Pam Nakamura
 Mr. Bobby Naranjo
 Mr. and Mrs. Richard Nathanson
 National Association of Professional Women
 Danny Navarro
 Nederlander Concerts
 Mr. Emil Nenow
 Ms. Freda Nessim
 Network of Enlightened Women, Inc.
 Patricia Neuwirth Charitable Fund
 Ms. Rebecca Neuwirth
 Mr. David Nevins
 New Line Cinema
 New Mexico School for the Blind and Visually Impaired
 Nancy and Bruce Newberg
 Ms. Merle Newman
 Ms. Sally Newman
 Mr. Anthony Nicholas
 Mrs. Betty Nicholaw
 Shane Nickerson
 Mr. and Mrs. John F. Nickoll
 Nigro Karlin Segal and Feldstein, LLP
 Mr. Michael Nissenson
 Norm Reeves Honda Superstore
 Mr. and Mrs. Terrence K. Noro
 Mr. Michael Norris
 Mr. Vincent Norris
 Northrop Grumman Corporation Trust
 Mr. and Mrs. Robert Nuccio
 Ms. Sandy Nunez
 NYLB, Inc.
 Michael and Liz Nyman
 Oaks Christian School
 Mr. James Oberhaus
 Mr. Ricardo Ochoa
 Mr. James O'Connor
 Mr. Randal O'Connor
 Ilana J. Odorcuk
 Ms. Stella Olachea-McCarthy
 Old Republic Title Company
 Mr. Javier Oliver
 Mr. and Mrs. Raymond A. Oloteo
 Kerry Olson
 OMS Life Foundation
 One Of Five, Inc.
 OneBeacon Charitable Trust
 Orange County United Way
 Mr. George Ordenez
 Mr. Nidafe Ortego
 Mr. Edward Ortiz
 Mr. and Mrs. Robert Osborn
 The Robert Osborn Family Trust
 Mr. And Mrs. Samuel Oschin Family Foundation
 Mr. Alvaro Osorio
 Mr. and Mrs. Vince Otte
 Ms. Jennifer L. Ottosi
 Philippe J. Ouellet
 Mr. Brent Overfelt
 Mr. and Mrs. Calvin H. Owens
 The Pablove Foundation
 Pacific Federal, LLC
 Pacsun
 Mr. Brian Padilla
 Charmee Padilla
 Matthew Pakkala
 Mrs. Cheryl L. Paller
 Mr. David Paller
 Ms. Annalisa Palmer
 Palos Verdes Intermediate School
 Paradigm
 Mr. and Mrs. Barry Parham
 Mr. William Parker
 Ms. Hina Parmar
 Mr. and Mrs. Parviz Parvizyar
 Pasadena Showcase House for the Arts
 Sean Patikas-Hunter
 Ms. Barbara Patton
 Paul Revere Middle School
 Robin Paule
 Edwin W. Pauley Foundation
 Mr. David and Mrs. Kelly Paulus
 PC Recycle, LLC
 Mr. Thomas Pe
 William A. Peacher and Evon Peacher
 Dr. Kevin Pelton and Ms. Jenny Pelton
 People's Independent Church of Christ
 Mr. Richard Perea
 Ms. Alejandra Perez
 Ms. Angela Perez
 Mr. Ed Perez
 Dr. and Mrs. Gilbert S. Perlman
 Mr. Wisarn Petch
 Melinda Peters and Tom Peters
 Nancy and Sidney Petersen
 The Petersen Family Fund
 Kathleen and Jack Peterson

Ms. Olayinka Pettway
 Miss Kelly Phelan
 Mr. James Phelps
 Phi Mu Fraternity
 Mr. Solomon Piha
 Ms. Laura Pimentel
 William and Sonia Pindler Family Foundation
 William and Valerie Pinero
 Miss Julia Pinney
 Mr. Barry L. Pinsky and Ms. Linda Rae Scharlin
 Randy Planegger
 Pledgeling Foundation
 Mrs. Sandra Plowman and Mr. Charles S. Plowman
 Ms. Valerj Pobega
 Mr. Jared Pobre
 Ms. Phyllis Podrebarac



Pogosyan Care Foundation
 Point Dume, Ltd.
 Dr. Si Pokpongkiat
 Mr. Peter Pollini
 Mr. and Mrs. Drew Pomerance
 Ms. Erika Ponce
 Mr. Juan Ponce
 Ms. Jocelyn A. Pons
 Ms. Tracy Porter
 Positive Physical Therapy And Fitness, Inc.
 Lawrence and Sandra Post
 Lawrence and Sandra Post Family Foundation
 Mr. Leland and Mrs. Patricia Postil
 Mrs. Gwen Potiker and Mr. Brian Potiker
 Ricka and Debbie Powell
 Ms. Sharyn Powell
 Power Plumbing
 Mr. Harlan Prather
 Mr. Rafael Preciado
 The Precision Coil Spring Company
 Premiere Digital Services
 Ms. Aliza Pressman
 Mr. Lonnie Priestler
 Pro Citrus Network, Inc.
 Pro Softnet Corporation
 PROAMÉRICA BANK, Inc.
 Mr. Ronald M. Proudfoot
 Mrs. Danielle Puhl and Mr. Darin S. Puhl
 Mr. Josh Pyatt
 Mr. and Mrs. Steve Quackenbush
 Jonnie Quantz
 Mr. and Mrs. Mike Quevedo Jr.
 Wendy Quintero
 R.W. Zant Company
 Mr. Saravanan Radhakrishnan
 Mr. and Mrs. Leo Raftogianis
 Rag and Bone Industries, LLC
 Rallye, LLC
 Ralph J. Garrido & Associates, Inc.
 Irvathian Ramesh
 Mr. and Mrs. Clay Ramsdell
 Rancho San Pedro Escrow Services
 Mr. Garry Randall
 Ms. Lillian Raphael
 Ms. Elizabeth Raposo
 RBC Wealth Management
 Mrs. Joy Rea in honor of Johnny
 Mr. and Mrs. Charles Churchill Read
 Maria Regalado, DDS
 Mr. Bahar Reghabi
 Mr. and Mrs. G. A. Reich
 Mary A. Reinhard
 Resolution Escrow
 Mrs. Carole Restovich
 Resurrection Elementary School
 Mr. and Mrs. Manny Reyes
 Reynaga Family
 Dr. Insook Rhee
 Mr. Leslie Rhoades

Mrs. Ruth Rhodes
 Richard A. Fisher, a Law Corporation
 Dr. Dixie Richards
 Dr. and Mrs. Warren Richards
 Warren and Carolyn Richards Foundation
 Charles Richardson Estate
 Mr. and Mrs. Don Rickles
 Rio Forte, LLC
 Rio Mesa High School
 Gunnar Ristroph
 Riteway Charity Services
 Mr. Ulysses Rivas
 Ms. Lidia Rivera
 Ms. Allyson Roberts
 Mr. Carl W. Robertson and Ms. Susan W. Robertson
 John and Christi Robinson
 Mrs. Leslie Robinson and Mr. Douglas Robinson
 Mr. Jack Robinson
 Mr. Edward Robles
 John Rocco
 Rock N Fish 2, LLC
 Mr. and Mrs. Robert Rodriguez
 Ms. Sylvia Rodriguez
 Mr. Victor Rodriguez
 Mr. and Mrs. Roberto Roges
 Mr. and Mrs. Bob Rollins
 Mr. Glenn Romanski
 Dr. Wilhelmine Wiese-Rometsch and
 Mr. Martin P. Rometsch
 Mr. William Romine
 Mr. Rajeev Ronanki
 Mr. and Mrs. Art Ronci
 Mr. Edgar Rosas
 Roscoe's House of Chicken N' Waffles
 Nancy Rose
 Eli and Mae Rosen Foundation
 Mr. Steven Rosen
 Ms. Ellen D. Rosenberg
 Mr. and Mrs. Mitch Rosenberg
 Ms. Catherine Rosenberger and Mr. Paul W. Rosenberger
 Ms. Carole Rosenblum
 Ms. Lillian Rosenthal
 Ms. Susan Ross
 Ms. Sara Rostand
 Rotary Club of Thousand Oaks Sunrise
 Mr. and Mrs. Michael Rotenberg
 Mr. and Mrs. Peter Roth
 Mr. Glenn Rothner
 Mr. and Mrs. Nicholas Roxborough
 Royal Electronics, Inc.
 Mr. Richard Rozman
 Ms. Doreen Ruth Braverman and
 Mr. Stuart William Rudnick
 Ms. Alma Ruelas
 Loni and Jeff Rush Family Foundation
 Mr. and Ms. David Ryan
 Ms. Kimberly Ryan
 S & M Development
 Mr. Davis Saadian
 Mr. and Mrs. Charles Saale
 Mrs. Claire Sacks
 Sage Automotive Group
 Mr. and Mrs. John K. Sahyoun
 Jan Saiget and John Clouse
 Saint Joseph School
 Mr. Arne Salazar
 Mr. Jaime Salcedo
 Mr. Victor Saldana
 Mr. and Mrs. Albert J. Salke
 Mr. and Mrs. Mark A. Samuels
 Samy Metyas, MD, Inc.
 San Diego Gas and Electric
 Laura San Giacomo
 San Jose Charter Academy Associated Student Body
 San Vicente Escrow
 Mr. and Mrs. Ed C. Sanborn
 Ms. Cecilia Sanchez
 Mr. James Sanderson
 Santa Monica Bay Auxiliary
 Mr. Ray and Mrs. Diane Santana
 Ms. Estela Santana
 Mr. Micheal Sapienza
 Ranjan K. Sapra, MD
 Mr. and Mrs. Charles M. Sarff
 Mr. Albert Sarinana
 Mrs. Rebecca Sarni and Mr. James P. Sarni
 Mr. and Mrs. James A. Satragni
 Ms. Gina Satterfield
 Mrs. Kathleen Sawyer
 SCA Enterprises, Inc.
 SCAPHON
 Paul Schambach
 Estate of Paul Schambach
 The Scharffenberger Family
 Mr. Michael Schaufeld
 Ms. Minda Schechter
 Mrs. Carol Scheck and Mr. T R. Scheck
 Ms. Diana Schenkman

Mr. Steven Schmid
 Mr. Kenneth Schmidt
 Schneider Entertainment Agency
 Mr. Richard Schneider
 Burton Schnierow, DDS
 Mr. Michael Schoenfeld
 Mr. Barry Scholer
 Ms. Laura Jean Schultz and Mr. Joel David Rothman
 Mr. and Mrs. Paul J. Schumacher
 Mr. and Mrs. Schwartz
 Jerome Schwartz
 Mr. Seth Schwartz
 Mr. and Ms. Donald Schwarz
 Mr. Jay Schwedelson
 Ms. Juli Scott
 Mr. and Mrs. Emmons Sebenius
 Mr. Mike Segall
 Ms. Yvonne De Segerstrom
 Dr. Clifford Segil
 Mr. Craig Segor
 Mr. and Mrs. Mark Rudolph Seibel
 Mr. and Mrs. Tom Seidman
 Seidman Family Foundation
 Seimer Louise Charitable Trust
 Mr. Karl Seitz
 Mr. and Mrs. Adam Selkowitz
 Selkowitz Family Foundation
 Mr. John Sell
 Ms. Suzanne Selmo
 Michele Seltzer
 Mr. Gregory Serpa
 Serra Plaza Events, LLC
 Ms. Rakel Servenous
 Ms. Sandra Sewell
 Mr. Eitan Shacham
 Geri and Sandy Shadrow
 Shadrow Family Fund
 Martin Shafer and Carol Fuchs
 Mr. Rajiv Shah and Ms. Caroline Shah
 Mr. John Shahidi
 Mr. Albert Shamsian
 Mr. and Mrs. Euan Shand
 Shand Import, LLC
 Mr. David Shannon
 David and Fela Shapell Family Foundation
 Ms. Rochelle Shapell
 Mr. Bruce Shapiro
 Mr. Mitchell Shapiro
 Mr. Eldad Sharbit
 Mr. William Shatner
 Ms. Angela Shaw
 Carroll Shelby Foundation
 Ronald Shelstad
 Ms. Dorothy Shepard
 Ms. Alicia R. Shepherd
 Mr. Gregory Sheran
 Sherman Oaks Woman's Club, Inc.
 Mrs. Meredith Shikora
 Mrs. Barbara Shilling
 Mr. Robert Shimada
 Mr. Mike Shinozaki
 Mr. Kayoshi Shoda
 Mrs. Virginia L. Shoji and Dr. Kent T. Shoji
 Mr. Ronald Shranko
 William J. Shupper Family Foundation
 Ms. Suzy E. Shuster and Mr. Rich S. Eisen
 Mr. and Mrs. Colin Sibley
 Mr. and Mrs. Sandy Sigal
 Mr. and Mrs. Michael G. Silverman
 Mr. and Mrs. Richard Silverman
 Dr. and Mrs. Randall A. Silverston
 Barbara L. Simon
 Simpson and Simpson Management Consulting, Inc.
 Mr. Lester Singer
 Mr. Chalermchai Sirichalerchai
 Ms. Meline Sirounian
 Ms. Betty Sisemore
 Dr. Mona and Mr. Wayne Siu
 Six4Three Insurance Services, LLC
 Mr. and Mrs. William H. Skalak
 Dr. Rochelle Skinner
 Mrs. Carolyn Small and Mr. Martin Barmatz
 Mr. Laurence Small
 Small Angels Foundation and Endowment, Inc.
 Mr. Adolphus Smith
 Andrea Smith
 Mr. and Mrs. Rob A. Smith III
 Mr. and Mrs. Richard K. Smith Jr.
 Mr. and Mrs. Michael D. Smith
 Mel Smith in honor of Dinah Joy Smith
 Ms. Stephanie Smith
 Mr. Stewart R. Smith and Ms. Robin A. Ferracone
 Wendy B. Smith, PhD, and Mr. Barry Meyer
 Jon Snoddy
 Mr. Dennis Sokol
 Soheil A. Soleimani, DDS
 Mr. and Mrs. Peter A. Solodkin
 Mr. and Mrs. Matthew A. Sonnen

Mr. Edward Sorensen
 Mr. Shahriar Soroush
 John and Kathy Sottile
 Mr. Lawrence Souza
 Mr. Joseph T. Sowell
 Randy Sowell
 Sarah Spears
 Mr. William Spears and Mrs. Silvia Spears
 Ms. Earlyn Spector
 Mr. Milton Spencer
 Ms. Jana Donnell-Spiegel and Dr. Philip Spiegel
 Mr. Norman Spieler
 Ms. Vanessa Spikes
 Mr. Marc Spilo
 Mr. Dirk Spoons
 Caryll M. and Norman F. Sprague Foundation
 Mr. and Mrs. Richard Lee Sprunger
 John M. Stahl
 Sima and Robert Stanley
 Star View Behavioral Health, Inc.
 Mr. and Mrs. Jon Stassforth
 State Farm Companies Foundation
 Steed Charities Fund
 Ms. Sandra Steele
 Mrs. Margaret Steenken
 Ms. Joanne Steenson
 Joshua Steig
 Dr. and Mrs. James E. Stein
 Jeffrey W. Steinberg, MD
 Mr. Adam Steltzner and Mrs. Trisha Steltzner
 Drs. Laura and Donald Stemmler
 Mr. and Mrs. John G. Stephens
 Mrs. Erika Stern and Mr. Adam Stern
 Mr. and Mrs. Eric H. Stern
 Mikael Stewart
 The Stewart R. Smith Charitable Fund
 Mr. Roger R. Stoker
 Mr. David Stokols
 Ms. Elena Stolyarova
 Mrs. Lori Stone
 Mr. Stephen Stone
 Mr. Eric Stonestreet
 Estate of Emily Storrow
 Strauss Foundation
 Mrs. Beatrice H. Stuart
 Mr. F. Sherwin Sunico
 Mr. and Mrs. Joel K. Surnow
 Mr. Craig Susser
 Jamie Sutherland
 Mr. and Mrs. Sean Sutton
 Mrs. Roma Swan
 The Sweat Shoppe Group, LLC
 Debra A. Sweitzer
 Lien Sy
 Sycamore Canyon Middle School
 Ms. Erika Tachet
 Ms. Diana Tai
 Mrs. Grace Takata
 Dr. Carol K. Taketomo and Mr. Robert T. Taketomo

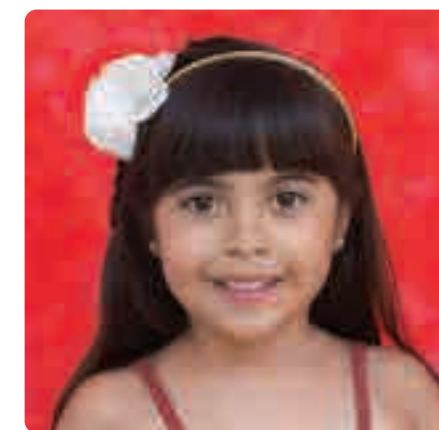

Tamara Tamburro
 Ryu Tanabe
 Mr. and Mrs. Ronald H. Tanaka
 Ms. Chao-May Cheng Tang
 Dr. Jeremiah P. Tao
 Target MarkeTeam, Inc.
 Mr. and Mrs. Matthew Tarses
 Mrs. Clare Tayback
 Mr. Zackary Taylor
 Mr. Jose Tejada
 Telpro Voice And Data, Inc.
 Mr. Nick Terhovsepians
 Terranea Resort
 Ms. Liith Terry
 Susan C. Tesh
 Mr. John A. Teske

The Honorable and Mrs. Dickran M. Tevrikan
 Theory, LLC
 Ms. Peggy Thomas
 Thomas L. Crandall Insurance Agency
 Mr. and Mrs. David K. Thompson
 Mr. Curtis Thomsen
 Threshold Group
 Victoria Till
 Mr. Herbet Tilsner
 Tim Allen Enterprises, Inc.
 Timely, Inc.
 Tirage Art
 Ms. Teresa Todesco
 Ms. Mary Alice Toomey



Mr. and Mrs. Charles Toppino
 Ms. Jessica Tornek
 Mr. and Mrs. David M. Torres
 Suzanne Torres
 Mr. Vicente Tovar
 Town and Country Event Rentals, Inc.
 Ms. Marilyn Townsend
 Mr. and Mrs. Jason Tracey
 Traina Interactive
 Mr. Kim Tran
 Trans International Trucking, Inc.
 Mr. David Travers
 Ms. Michelle Trevino
 Trinity Nursing Home
 Troll Systems
 Mr. Solomon Trujillo
 Mr. and Mrs. William C. Tung
 Ms. Kathleen Turner
 Mr. Paul Tuoman
 U.S. Charitable Gift Trust
 Ugroupmedia, Inc.
 Ultragenyx Pharmaceutical, Inc.
 Mr. Jeff Underwood
 Mr. Ira Ungerleider
 United Talent Agency, Inc.
 United Way of Central Ohio
 United Way of Greater Atlanta
 United Way of the Bay Area
 United Way of the Desert
 United Way of Ventura County
 University of California San Francisco
 Mrs. Mary Grigsby Urquhart and Mr. A. William Urquhart
 The US Charitable Warren and Carolyn Woo Family Trust
 USC Football Staff and Team
 Mr. Pep Valdes
 Mr. Jose Valdez
 Ms. Andrea Valero
 The Valley Jesters
 Laura Fox and Ben VandeBunt
 Jeff Van Ess
 Mrs. Sadie Vannier
 Mr. and Mrs. Joseph D. Varatta
 Mr. Salvador Varela
 Mr. Robert Vargas
 Ms. Lynette Varghese
 Mr. Cesar Vasquez
 Tessa Vassegh
 Mr. Gabriel Velasco
 Omar Velasco
 Ms. Julie Vergini
 Mr. Donald Veto
 Jorge Villasenor
 Mr. Peter Villegas
 Virtus Investment Partners
 Mr. Valerie Viterbi
 Vivi Jewelry
 Ian K. Voecks
 Mr. Michael Vogler
 Mr. Kevin Volchok
 Tom and Celeste Von Der Ahe
 Mr. and Mrs. Walter W. Von Grep Jr.

Ms. Sheila Voneuer
 VS Media, Inc.
 W.A. Thompson, Inc.
 Ms. Nancy Wade
 Mr. Hudson Walker
 Mr. and Mrs. M.H. Wallace
 Mr. and Mrs. Thomas Bradley Walper
 Mr. Louis Wane
 Kuo-Ping Wang
 Mr. Louis Wang
 Wannabe Tour Players
 Mr. Kirk Warner
 Ms. Carole Warren
 Mr. Michael Wasco Jr.
 Washington University in St. Louis
 Dr. Scott Wasserman
 Mr. and Mrs. Nicholas Noyes Weber
 Ms. Karen Maile Webster
 Mr. Jeffrey Weddle

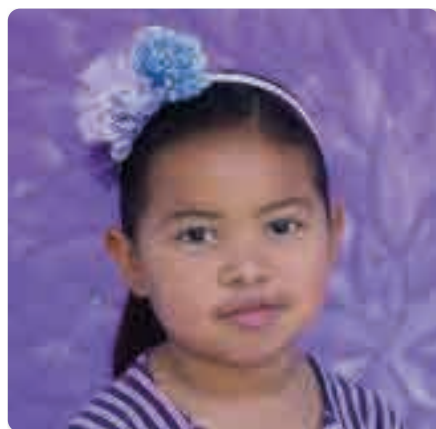

Mr. and Mrs. Colin Weightman
 Mr. and Mrs. Michael S. Weigold
 Ms. Monica Weisman
 Mr. Aaron Weiss
 Mr. George Weiss
 Mr. and Mrs. Mitchell Weiss
 Mr. Steven B. Weiss
 Pete Wellington
 Ms. Frances Wells
 Ms. Martha Wells
 Robert Wentworth
 Ms. Elizabeth Wenz
 Mr. Tom Wertheimer
 The Wertheimer Foundation
 Mr. and Mrs. James M. Weston
 Mr. Ernest J. Wetli
 Dr. and Mrs. Randall C. Wetzel
 Mr. Edwin Whang
 Ms. Pamela Wheless
 Mr. and Mrs. Andrew M. White
 Mr. Jim White
 Mr. and Mrs. Gerald M. Whitehead
 Mr. and Mrs. Richard Whiting
 Mr. and Mrs. Bernard Wickman
 Mr. Michael Wilde
 Mr. A. Wilder
 Mr. Calvin Wilder Jr.
 Jason Wilk
 Mr. and Mrs. John H. Wilkens Jr.
 WME
 Mr. and Mrs. Donald Williams
 Ms. Ruby Williams
 Ms. Sheila Williams
 Mr. David Williamson
 Mr. Adam Wilson
 Ms. Suzanne Wilson
 Winery Exchange
 Ms. Carole Winn
 Mr. and Mrs. Robert L. Winston
 Julia Winter
 Winter Marketing Enterprises, Inc.
 Mr. Ryan G. Wire
 Mr. and Mrs. Edward J. Wirtz
 Mr. and Mrs. Michael K. Wofford
 Wolcott Architecture
 Mr. Adam Wolf
 Mrs. Ada Wong and Dr. Edward Wong
 Ms. Margaret Ku and Mr. Eric S. Wong
 Hing C. Wong
 Mr. and Mrs. Jacky Chi-Kin Wong
 Irwin and Judith Wong
 Mr. Mark Wong
 Mr. Mike Wong
 Mr. and Mrs. Warren Woo
 Ms. Nancy Wood
 Mr. William J. Woomer

World Connections, LLC
 Mr. and Mrs. Matthew Wright
 Ms. Lillian Wuence
 Mrs. Victoria Wynn
 Xpress Data, Inc.
 Yahoo Employee Funds
 Ms. Coral Yang
 Ms. Enemecia Ybarra
 Wei C. Yeh
 Ms. Jeanne Yen
 The Yen Family Trust
 Ms. Yee-Yaong Yong
 Ms. Peg Yorkin
 Luka Yovetich
 Ms. Chih Yu
 Mr. and Mrs. Henry Yue
 Mr. Ya-Chin Yue-Chen
 Ms. Barbara Yuki
 Ms. Natasha Zaharov
 Mr. Carlos Zaldivar
 Mr. Mark Zankich
 Mr. Rodolfo Zapata
 Ms. Vanima Zapien
 Dick and Judy Zeigler
 Mr. and Mrs. Robert Zieman
 Mr. and Mrs. Roy Zinn
 Mr. and Mrs. Jay E. Zuckerman
 Mrs. Lisa Zwilling and Mr. Steve Zwilling

CHILDREN'S CIRCLE OF CARE 2015

Members of the Children's Circle of Care are valued donors in the Children's Hospital Los Angeles community. Membership begins with an annual contribution of cash, stock or irrevocable planned gifts valued at \$10,000 or more, either personally or through a privately held company or family foundation.

Mr. Alon Abady
 Achieving America Family Foundation
 Mr. George Adler
 Mrs. Jean A. Aldrich
 Danielle and David Allison
 Amerman Family Foundation
 Ms. Brooke Anderson
 Rev. Betsy and Mr. Carl T. Anderson
 Marion and John E. Anderson
 The Annenberg Foundation
 Anonymous (11)
 Judd Apatow and Leslie Mann
 Rebecca and Andrew Apfelberg
 Apl.de.Ap Foundation
 Mr. and Mrs. William Dibrell Armistead Jr.
 Mr. and Mrs. Timothy D. Armour
 Mr. and Mrs. Sonny Astani
 Mr. and Mrs. Shane Astani
 The Atlas Family Foundation
 Mr. and Mrs. Sean Bailey
 June and Merle Banta
 Mr. and Mrs. Thomas Barrat
 Avery and Andrew Barth
 The Cecile and Fred Bartman Foundation
 Mrs. Willow Bay and Mr. Robert Iger
 The Beal Foundation
 Honoring Lynne Beavers Prickett
 Phyllis and Sanford Beim
 Milo W. Bekins Foundation
 Jane and Philip Bellomy
 Bergen Foundation
 Christopher McGuire H. N. and
 Frances C. Berger Foundation
 Mrs. William Bergin
 Mr. David Berman
 Paul Stanford Bernhard Foundation
 Mary L. Bianco
 Ms. Lillian Bishop
 Joyce and Stanley Black and Family
 Bloomfield Family Foundation
 Ms. Virginia Blywise
 Dr. Emil Bogenmann
 The Otis Booth Foundation
 James G. Boswell Foundation
 Ethel Wilson Bowles and Robert Bowles Memorial Fund
 Mr. William L. Boyd
 Ms. Carolyn Brothers
 Mr. and Mrs. Harold A. Brown
 Ms. Callae Brownstein
 Mr. and Mrs. Barry Brucker
 Ms. Delores Burkland
 Ron W. Burkle Foundation
 James and Debbie Burrows
 Mrs. Carole Buss
 Mr. and Mrs. David R. Butterworth
 Cable Family Foundation
 Ms. Trisha Cardoso
 Mr. Mark and Mrs. Colleen Carroll
 Jay Carson and Sarah Treem
 Tina and Rick Caruso
 Mr. and Mrs. Michael Joseph Casey

Mr. and Mrs. Tucker Cawley
 Dennis Chaffey
 Ms. Vivien Chang and Mr. Travis McIntosh
 Chris and Larissa Chapin
 Mr. and Mrs. Leonard Chapman
 Mr. and Mrs. David H. Chase
 Nadine and Alex Chaves Sr.
 The Chez Family and Hopeful Hearts Foundation
 Mr. and Mrs. Ryan R. Chinn
 Helen and Bill Close
 Mr. and Mrs. Bradley S. Cohen
 Mr. Gary Cohen
 Mr. Michael Cohen
 Steven & Alexandra Cohen Foundation
 Mr. and Mrs. Riley Cole
 Mr. and Mrs. John Joseph Connolly III
 Mr. Tim Connolly and Mrs. Paula Connolly
 Mr. and Mrs. Tim Corbett
 Kenneth and Sherry Corday
 Janice and Richard Cordova
 Dr. Staci Gruber and Ms. Patricia Cornwell
 Coronado Family
 Melanie Coto and Family Foundation
 Mrs. Gloria M. Crane
 The Crown Robinson Family
 Tom Cruise
 Lucy and Don Crumrine
 Dan and Martha Cuñado Family
 Jamie Lee Curtis and Christopher Guest
 Mr. and Mrs. Gary M. Cypres
 Mr. and Mrs. Raymo Dallavecchia Jr.
 Mr. Robert Davidow
 Ms. Karen Davidson
 Mr. Oscar De La Hoya
 The de Toledo Family
 Mr. and Mrs. Neal L. Dem
 Mr. and Mrs. Luc Des Groseillers
 Irving B. Deutschman Foundation
 Cheryl and Bart Dickens
 Mr. and Mrs. Vance Diggins
 Sheri and Roy P. Disney
 Kirk and Anne Douglas
 Mr. and Mrs. Steven B. Dunn
 The Edelstein Family Charitable Foundation
 Mr. John Eggemeyer III
 Mr. and Mrs. Douglas Eisenberg
 Mr. Shahram Elie
 Mr. and Mrs. Edward R. Elko
 Ernest O. Ellison
 Mr. and Mrs. David B. Epstein
 Mr. Michael Epstein
 Evelyn M. and Norman Feintech Family Foundation
 Lynda and Blaine Fetter
 Fineberg Foundation
 Mr. John W. Fish
 Mr. and Mrs. David I. Fisher
 Ms. Sophia Scano Fitzmaurice
 Ms. Patricia A. Foster
 Mr. and Mrs. Russell Fradin
 Don and Lorraine Freeberg Foundation
 Sheril and Robert Freedman
 The Douglas Michael Fuller Foundation
 Ryan, Virginia, Dylan and Shea Gallagher
 Mr. and Mrs. Daniel Gallo
 Gardner Grout Foundation
 Max H. Gluck Foundation
 Bradley Goldberg and Kerry Kennedy
 Kate and David Golderer
 Mrs. Elizabeth Goldhirsh and Mr. Eric Yellin
 Mr. and Mrs. Jan Goren
 Alec Gores
 Mr. and Mrs. Tom T. Gores
 Mr. and Mrs. Ronald E. Gother
 Mrs. Brindell Roberts Gottlieb
 Dr. Geoffrey and Mrs. Laura Graham
 Mary Lou and Terence Green
 The Green Foundation
 The Wayne Gretzky Foundation
 Dr. Brie Grousbeck and Mr. Peter Grousbeck
 Heather and Paul Haaga
 Mary Dee Hacker, RN, and Steven W. Nishibayashi, MD
 Mr. and Mrs. Patrick C. Haden
 William T. Hammond
 The Stanley E. Hanson Foundation
 Mr. Adrian Hardy
 Mr. and Mrs. James Harris
 Mr. Kevin Hart
 Mary Hart and Burt Sugarman
 Mr. and Mrs. Homer M. Harvey
 Mr. and Mrs. Michael Marquez
 Tamara and Mark Hatwan
 HEDCO Foundation
 Mr. and Mrs. Ron Hegardt
 John C. Herklotz
 Mr. and Mrs. Enrique Hernandez Jr.
 The Herzer Foundation
 The Hexberg Family Foundation
 Higgins Family Charitable Foundation

Mrs. David B. Hill in honor of Rosemary Rae Hill Hansen
 Ann and Steve Hincliffe
 Ms. Anita Hirsh
 Mr. and Mrs. Elan Hiutin
 George Hoag Family Foundation
 Mr. David Hockney
 Mr. and Mrs. Chris D. Hoefflin
 H. Leslie and Elaine S. Hoffman Foundation
 Donna and Neil Holmes
 Mr. Michael Homayounian
 Mr. and Mrs. Richard Horn
 Ms. Teena Hostovich
 The Hsieh Family Foundation
 Clark, Sherry, Josh and Samantha Hsu
 Mr. and Mrs. Peter Huh
 Mr. and Mrs. James S. Hunt
 Mr. Frederick Huntsberry
 Sally and Bill Hurt
 Miss Morgan Irish
 Edward M. Israel
 The Ann Jackson Family Foundation
 Ms. Kristen Jenner
 Carl W. Johnson Foundation
 Mr. and Mrs. George W. Jolly
 Ms. Lisa Joy
 Susan and Daniel Kane
 Mr. and Mrs. Fergus MacDonald
 The Marilyn and Jeffrey Katzenberg Foundation
 Mr. and Mrs. Michael J. Kazanjian
 Steven and Kathryn Keefer
 Mr. and Mrs. Howard Keyes
 Mr. and Mrs. Karan Khanna
 Mr. Hossein Khanzadeh
 Naira Khnkoyan
 Mr. and Mrs. Brad King
 The Karl Kirchgessner Foundation
 Carol and Arnold J. Kleiner
 Knights Templar Eye Foundation
 Blair and David Kohan
 Sidney Kohl Family Foundation
 Richard L. and Lisa S. Kornblith
 Mr. and Mrs. Lee Kort
 Mr. and Mrs. Franklyn Griffith Kostlan
 Mr. Robert A. Kotick
 Mrs. Lesley M. Kyle-Wilson and Mr. Michael Wilson
 Mr. and Mrs. Peter J. LaBarbera
 Ms. Karin L. Larson
 Mr. and Mrs. Brian Po-Jen Lee
 Dr. Kerri and Mr. Frank Lee
 Mr. and Mrs. David Leib
 Laura Lemle Family Foundation
 The Sugar Ray Leonard Foundation
 Mr. Paul Lester
 Mr. Shin-Lin
 Mr. and Mrs. Mark Lindee
 Dr. Evelyn Gruss Lipper and Mr. William T. Speck
 Mr. Holger Lohfeld
 Beth and Bob Lowe
 The Sharon D. Lund Foundation
 Ms. Jennifer Lynch
 Kevin Peisheng Ma
 Susan and Peter D. Mallory
 Carol and Douglas Mancino
 Mr. Frank Mancuso
 Ms. Barbara Mandel
 The Marcy Family
 Ms. Maria Martinez
 Mr. and Ms. Hamid Reza Mashhoon
 Mr. and Mrs. Ronald E. Massman
 Mr. and Mrs. Joe Matt
 Kevin and Lisa Mayer
 The Harold McAlister Charitable Foundation
 Mrs. Arthur M. McClure
 Callie D. McGrath Foundation
 The Shirley McKernan Courage Foundation
 Mr. and Mrs. John Meglen
 Nancy and Greg Meidel
 Mr. and Mrs. Lawrence Meltzer
 Merkin Family Foundation
 Ms. Mary L. Miller
 Tally and Bill Mingst
 Julie and Ken Moelis
 Mr. and Mrs. William Tennent Maffly IV
 The Larry & Celia Moh Foundation
 Mr. and Mrs. Andy P. Mooney
 Mr. and Mrs. Marc Mostman
 Ms. Molly Munger and Mr. Stephen English
 Mrs. Jeanne Martin Neville
 Ms. Yvonne Niemi
 Emma and Christopher Nolan
 Mr. Jonah Nolan
 Mary Adams O'Connell and Kevin O'Connell
 The Pablove Foundation
 Mr. Charles Pacheco
 Mr. Farid Pakravan
 Mr. Panhi Panhi
 Ms. Maria Pazos
 Mr. Roger Penske

Jean Perkins Foundation
 Mr. and Mrs. Adam Pessin
 Margie and Robert E. Petersen Foundation
 John D. and Victoria R. Pettker
 The Pipkin Family
 D. Brent Polk, MD, and Terry Carr-Hall
 Margaret and Ron Preissman
 Beth Price
 Bill Price
 Ms. Victoria Principal
 Anthony and Jeanne Pritzker Family Foundation
 Adrian and Rick Pruetz
 Jim and Eleanor Randall Foundation



Mr. Brett Ratner
 Rauch Family Foundation
 Mr. and Mrs. Robert Clifford Ray
 JJ Redick Foundation
 Mr. and Mrs. Bernard Albert Reiling Jr.
 Rhynard Family Foundation
 Walter and Verna Richter
 The Richter Family Foundation
 The Michael T. Riordan Family Foundation
 Dayle and Ken Roath
 Mr. Jeff Robinov
 Ronus Foundation
 Mitch and Madeleine Rose
 The Rose Family Foundation
 Mr. and Mrs. Ira Rosenberg
 Meta and George Rosenberg Foundation
 Mr. and Ms. David M. Rosenberg
 Carol and Stephen Rountree
 Paula and Allan Rudnick
 The Ron Salisbury Family
 Ms. Catherine Demers and Mr. Louis Samson
 Mr. and Mrs. Theodore R. Samuels
 Oscar and Toni Sanchez
 Ms. Rae Sanchini and Mr. Bruce Tobey
 Jennifer and Fred Savage
 Ms. Lakshmi Savitala-Damerla
 Paul and Judy Schaeffer
 Mr. and Mrs. Fredrick Schaufeld
 Elisa and Michael Schenkman
 The Selander Foundation
 Hisako and Ramon Sharp
 Mr. William Shatner
 Mr. Allen Shay
 Mr. and Mrs. William Sherak
 The Al Sherman Foundation
 The Simms Family Foundation
 Victoria and Ronald Simms
 Mrs. Ani Simonian
 The Simons Foundation
 Mr. Roland Siu
 Drs. Valerie Ulene and David Lee Skaggs
 Mr. and Mrs. Marvin Smalley
 Susan and Eric Smidt
 Lon V. Smith Foundation
 Mr. and Mrs. Vahe Soghomonian
 Mr. Paul E. Solomon
 The Sondheimer Foundation
 Chan Soon-Shiong Family Foundation
 Mr. and Mrs. Norman F. Sprague III
 Joan Spreckels Foundation
 Fran and Ray Stark Foundation
 Mr. and Mrs. William G. Steele III
 Mr. and Mrs. Eugene Stein
 Beth and Bob Lowe
 Sue and Ralph Stern
 Samantha and Ryan Stromsborg
 Tim and Lauren Sullivan
 The Tappan Foundation
 Ms. Elizabeth Taylor
 Treveasa and James Terrile
 The Spencer Tien Family
 Vernon and Charlene Tolo

Ms. Lannie Tonnu and Mr. Calvin Nguyen
 Mr. and Mrs. Kevin Torf
 Mina and Tom Trujillo
 Tammy and Kenny Tsunoda
 Mr. and Mrs. Norman Tulchin
 Mrs. Alba Tull and Mr. Thomas Tull
 Mr. and Mrs. Stan A. Van Gundy
 Mr. A. Ray Van Horn
 D. Michael and Claire A. Van Konynenburg
 Mr. Shane Vereen
 The Vick Family
 The David Vickter Foundation
 Mr. and Mrs. Paul S. Viviano
 Noel and William Wade
 Deborah J. Heitz and Shaw B. Wagener
 Audrey J. Walton and Ann Walton Kroenke
 Charitable Foundation
 Vincent J. Wang, MD
 Mr. and Mrs. Eric C. Wasserman
 Mr. and Mrs. David D. Watts
 Cathy Siegel Weiss and Ken Weiss
 Mr. Max Weiss
 Mrs. Luanne Wells
 Hila and Jeremy Wenokur
 Billy and Audrey L. Wilder Foundation
 William H. Tilley Family Foundation
 Roberto G. Williams, MD
 Ina Coleman, Alan Wilson and Family
 Ms. Chandra Wilson
 Mr. Link Wilson
 Jeff and Kristin Worthe
 Oliver and Jamie Wyss
 Dr. and Mrs. Richard Zapanta
 The Zielski-Anaya Family
 Susan Zolla and Family

For more information about Children's Circle of Care, please contact Christian Nelson, assistant vice president of Stewardship and Donor Relations, at cnelson@chla.usc.edu or 323-361-1779.

CHILDREN'S FUND 100

Members of Children's Fund 100 support the fundamentals of excellent clinical care with unrestricted gifts of \$100,000 or more, to allow us the flexibility to be responsive to the complex and evolving landscape of pediatric medicine.

Marion and John E. Anderson
 Rebecca and Andrew Apfelberg
 Merle and June Banta
 Jane and Phil Bellomy
 Beatrice and Paul Bennett
 Bergen Foundation
 David Berman
 Margaret Bloomfield
 California Community Foundation
 Nancy and Michael Casey
 The Crawford Family Foundation
 Lucy and Don Crumrine
 Joan and John Delfino
 Discovery Land Company Foundation
 Jim and Phyllis Easton
 Gail and Jim Ellis
 Andrea and Frank Epinger
 Lynda Boone Fetter and Blaine Fetter
 Mary and Jay Flaherty
 Janet and Michael Fourticia Sr.
 Sheril and Robert Freedman
 Peggy and Jim Galbraith
 Kathleen and Maureen Girouard
 Mary Lou and Terry Green
 The Grousbeck Family Foundation
 Gardner Grout Foundation
 The Stanley E. Hanson Foundation
 Rose and Dennis Harley
 Mary Hart and Burt Sugarman
 Megan and Rick Hernandez
 The Hexberg Family Foundation
 Gloria and Glen Holden
 The Hsieh Family Foundation
 Sally and Bill Hurt
 Todd James and Tatiana Blackington James
 Daniel and Susan Kane
 Barbara and Stuart Klabin
 Lisa and Richard Kornblith
 Mr. Thomas E. Larkin Jr.
 The Thomas and Dorothy Leavey Foundation
 Pamela and Jefery Levy
 Claudia and Jim Looney
 Beth and Bob Lowe
 Maclaren and Swan Family
 Raylene and Bruce Meyer
 Margot and Mitch Milias
 Tally and Bill Mingst
 Leslie and Bob Nafie
 Ken Nelson
 Susan and Bill Noce
 Panda Restaurant Group, Inc.

Margie and Robert E. Petersen Foundation
John D. and Victoria R. Pettker
The Pipkin Family
Jane and Kris Popovich
Margaret and Ron Preissman
Beth and Bill Price
Kathryn and Alan Purvin
Jim and Eleanor Randall Foundation
Judy and Ben Reiling
Dayle and Ken Roath
Kathy Luppen Rose
Walt Rose
Gayle and Ed Roski Jr.
Irma Louise Rudd
Paula and Allan Rudnick
Cheryl and Haim Saban
Ted and Lori Samuels
Ariane and Lionel Sauvage
Maggie and Tom Simms
Susan and Eric Smidt
Mindy and Gene Stein
Trevesa and James Terrile
Nadine and Bill Tilley
Mr. and Mrs. Thomas Wachtell
Debbie Heitz and Shaw Wagener
Jessica and Robert Weiner
Cathy Siegel Weiss and Ken Weiss
Hila and Jeremy Wenokur
Maureen and David F. Williams
Alyce and Warren Williamson
Ina Coleman and Alan Wilson
Karen and Wally Wirick
Kristin and Jeff Worthe
L. LeRoy and Ethel Bell Wright Foundation
Cynthia and Henry A. Yost

For more information on Children's Fund 100, please contact Leslie Nafie, vice president of Development, at lnafie@chla.usc.edu or 323-361-4146.

FIRST FAMILIES LEGACY PROGRAM

First Families are individuals and family foundations that have a legacy of giving to Children's Hospital Los Angeles, or that wish to begin a legacy by supporting the hospital through unrestricted gifts of \$100,000 or more. Promoters of ongoing excellence and patient care, First Families ensure that there is always an environment within the hospital in which hope and healing can thrive.

David V. and Linda Adams Family +
Mary S. and Peter Adams +
Mary Adams O'Connell and Kevin O'Connell and Family +
Albrecht Family
Joyce and James P. Allen
Melissa and Doug Allensworth
Marion and John E. Anderson +
The Annenberg Foundation
Anonymous +
Rebecca and Andrew Apfelberg
Tim and Sandy Armour
Isabel and Warren Jefferson Arnett +
Emanuel O. Bachmann
CeCe and Craig Baise and Family +
Merle and June Banta +
Mr. and Mrs. Thomas Barrat
Avery and Andrew Barth
Ambassador Frank and Kathy Baxter
Chase and Brad Beckerman
Mike and Jeanne Beckman
Jane and Philip Bellomy
Beatrice, Paul, Jeffrey, Stephen and Tyler Bennett
Alan N. Berro
Joyce and Stanley Black
Debbe and Spike Booth
Gail and Joe Boskovich
Lynn and Douglas Brengel +
Sue and Barry Brucker



Nancy and Michael Casey
Ted Chanock and Family in loving tribute to
Beth Miriam Chanock
Alex and Nadine Chaves
Catherine "Tink" Cheney
Larry and Carol Clemmensen +
The Janice K. Clifford Family: Jan, Katie,
Michael and Brian
Helen and Bill Close
Marty and Bruce Coffey +
Cynthia and Sam Coleman +
Shelley L. Conger
John Jay Hopkins Foundation
Janice and Richard Cordova
Melanie Coto and Family Foundation
The Crawford Family Foundation
Suzanne Crowell +
The Crown Family
Lucy and Don Crumrine +
Dan and Martha Cuñado Family
Jamie Lee Curtis and Christopher Guest
Gary and Mary Damsker
Philip and Alyce de Toledo +
The Corwin D. Denney Foundation and
Nanci Denney Bergin
Sheri and Roy P. Disney
Lynn and Dick Dotts
Ludie and Bill Driscoll +
Terry and Wally Durham +
Melany and Trey Duval
Margy and Jerry Eberhardt
Gail and Jim Ellis
Andrea and Frank Epinger
Max Factor Family Foundation
Lynda and Al Fadel and Family
R. Douglas Fanning
The Farman Family +
Dr. James J. and Sue Femino
Lynda and Blaine Fetter
Mr. and Mrs. Gordon Fish +
Ms. Sophia Scano Fitzmaurice
Barbara Fodor
Sheril and Robert Freedman
Bob and Sami Freedman
Joel and Deanne Fried
Peggy and Jim Galbraith +
Steven Ray Garske and Martha Andujo-Garske
Maureen Girouard and Family
The Polly and Bill Goodan Family +
Brindell Gottlieb
Grace DeDieu Foundation
Mary Lou and Terry Green
Douglas W. Grey
Melanie Griffith
The Grousbeck Family Foundation
Gardner Grout Foundation +
Heather and Paul Haaga
Kelsey Browne Hall
The Stanley E. Hanson Foundation
Simone and Laurentius Harter
Mary Hart, AJ and Burt Sugarman
The Fred L. Hartley Family Foundation
Myron Hartwig
Tamara and Mark Hatwan
Steven and Christine Hazy +
John C. Herklotz in honor of Dale Melbourne Herklotz
The Enrique Jr. and Megan Hernandez Family Trust
The Hexberg Family Foundation
Paris Hilton
Linda Joyce Hodge +
The Glen and Gloria Holden Family Foundation
Carolyn Volk Horne +
Daryn M. Horton in honor of Betty K. McDonald and
Lenore E. McDonald
The Hsieh Family Foundation
Clark, Sherry, Josh and Samantha Hsu
The Hunt Family: Marilyn, Jim, Chelsea
Sally and Bill Hurt
Todd James and Tatiana Blackington James
Daniel and Susan Kane
Mr. and Mrs. Russell D. Keely
Sally and Stephen Keller
Fairchild Martindale Foundation
Sally and Peter Kelly +
Margaret and Mike Kerr
Catherine and Michael King +
Travis and Thomas Kranz
Rosby Lamm
Peggy and Kevin Lanigan +
The Larson Family: Erik, Sara, Lauren and Paige
Karen and Michael Learned
The Thomas and Dorothy Leavey Foundation +
The Leiwake Family: Tim, Bernadette and Francesca
Nancy and Ken Lewis and Family +
Dr. Charles B. and Joyce O'Gar Lilly
Claudia and Jim Looney

Beth and Bob Lowe
The Sharon D. Lund Foundation
Kate Luppen
MacLaren and Swan Family +
Carol and Douglas Mancino
Phillip D. and Lois S. Matthews +
Bonnie B. McClure +
In honor of Milbank McFie +
Alex Meneses Simpson
Raylene and Bruce Meyer
Debby and Lary Mielke
The Mitchell Milias Family +
Kathryn E. Millan Memorial Foundation
D. Llewellyn and Susan N. Miller and Family +
John and Colleen Morrissey III
Mr. George and Dr. Nancy Moss
The Mosiman Family
Mildred E. and Harvey S. Mudd Foundation
Elizabeth and Kirk Day
Cynthia and Joe Connolly +
Tally and Bill Mingst +
Norman and Marianne Sprague in honor of
Mildred Esterbrook Mudd +
Nancy and Charles Munger +
Pat and Larry Murphy +
Lynn H. Myers and Gerald G. Myers +
Leslie and Robert Nafie
Bill and Susan Noce +
Lynn B. Oberman
Mr. José L. Oliva Jr.
Jane Vruwink Palmer
John D. and Victoria R. Pettker
D. Brent Polk, MD, and Terry Carr-Hall
Jane and Kris Popovich +
Maria Preacher
Margaret and Ron Preissman
Beth and Bill Price
Jim and Eleanor Randall Foundation
William and Louise Ray, Robert Ray
Judy and Ben Reiling
Ressler-Gertz Family Foundation
Jane and Frank Rhodes +
The Brian Riordan Family
Kenneth B. and Dayle I. Roath +
Marilyn and Jud Roberts +
Janet and Stephen Rogers
Kimberlee and Robert Rollo
Kathy Luppen Rose +
Walt Rose +
Monica, Philip, Ben and Lily Rosenthal
Jim and Anne Rothenberg
Paula and Allan Rudnick
Cheryl and Haim Saban
Ron and Darlene Salisbury
Ted and Lori Samuels +
Mr. and Mrs. W. Scott Sanford
Zoe and Jonathan Schaeffer
The Scharffenberger Family
Charles Schatz, MD, and Bambi Holzer Schatz in honor
of Jonathan Michael Schatz
Mr. and Mrs. Howard B. Schow +
The Seaver Family
Carlton Seaver
Christopher Seaver
Patrick Seaver
Victoria Seaver Dean
Martha Seaver
Linda and John Seiter
Ginger and William Sherak
Cecile and Bernard Silver
The Simms Family Foundation
Victoria and Ronald Simms
Simms/Mann Foundation
The Smidt Family Foundation
John and Kathy Sottile
Christine Spichal
Samantha and Ryan Stromsborg
The Tamkin Foundation
Laney and Tom Techantin +
James and Trevesa Terrile
Lannie Tonnu, Calvin Nguyen and Family
Mina and Tom Trujillo
Mary and Tom Turk +
Kyle Richards Umansky and Mauricio Umansky
Carole and Paul Viviano
Mr. and Mrs. Kenneth Volk Jr. +
The Harry J. Volk Fund at The California
Community Foundation
Barbara K. Volk and
Elisabeth Volk Lawler
Mr. and Mrs. Thomas Wachtell
Ronald and Tana Wagenbach +
Henry and Iris Dorsett Trust +
George and Marilyn Wallace
Diane Wheeler
Maureen and David F. Williams

Roberta Williams, MD
Alyce and Warren Williamson +
Ina Coleman, Alan Wilson and Family
For Betty and Bill Wilson From Marley W. Hobbs
Mr. and Mrs. Robert L. Winston
Karen and Wally Wirick
Della and Ed Wirtz
Kristin and Jeffrey Worthe
L. LeRoy and Ethel Bell Wright Foundation
Cindi and Hank Yost
Mr. and Mrs. Henry Yue
Dick and Judy Zeigler
Zielinski-Anaya Family

+ = Charter Member

For more information about the First Families Legacy Program, please contact Leslie Nafie, vice president of Development, at lnafie@chla.usc.edu or 323-361-4146.

SECOND CENTURY 200

Second Century 200 is a select giving group comprised of dedicated philanthropists supporting Children's Hospital Los Angeles through their membership in both the First Families Legacy Program and Children's Fund 100. Second Century 200 members are promoters of ongoing excellence and patient care, ensuring that there is always an environment in which hope and healing can thrive while also acknowledging the complex world of pediatric medicine, in which the area of greatest need is constantly changing.

Marion and John E. Anderson
Rebecca and Andrew Apfelberg
Merle and June Banta
Jane and Philip Bellomy
Beatrice and Paul Bennett
Nancy and Michael Casey
The Crawford Family Foundation
Lucy and Don Crumrine
Gail and Jim Ellis
Andrea and Frank Epinger
Lynda Boone Fetter and Blaine Fetter
Sheril and Robert Freedman
Peggy and Jim Galbraith
Kathleen and Maureen Girouard
Mary Lou and Terry Green
The Grousbeck Family Foundation
Gardner Grout Foundation
The Stanley E. Hanson Foundation
Mary Hart and Burt Sugarman
Megan and Rick Hernandez
The Hexberg Family Foundation
Gloria and Glen Holden
The Hsieh Family Foundation
Sally and Bill Hurt
Todd James and Tatiana Blackington James
Daniel and Susan Kane
The Thomas and Dorothy Leavey Foundation
Claudia and Jim Looney
Beth and Bob Lowe
MacLaren and Swan Family
Raylene and Bruce Meyer
Margot and Mitch Milias
Tally and Bill Mingst
Leslie and Robert Nafie
Susan and Bill Noce
John D. and Victoria R. Pettker
Helen and Bill Close
Mr. and Mrs. Lyman Bruce Coffey
Ms. Rose Cohen
Mr. and Mrs. Theodore Louis Cohen
Sam and Cynthia Coleman
Ms. Shelley L. Conger
Mr. and Mrs. John E. Cookman, Jr.
Melanie Coto and Family Foundation
Lucy and Don Crumrine
Mrs. Badryeh Cummings
Mr. Charles Cummings
Mr. and Mrs. Michael D. Dalany
Mary and Gary Damsker
Dr. and Mrs. Leonard I. Daver
Mrs. Marian Deatrick
Dr. and Mrs. Yves A. De Clerck
Grace DeDieu
Mr. and Mrs. James Deeken
Mr. and Mrs. Rudy R. DeLeo
Paula and Tim Doherty
Ms. Judith Dolan
Norman H. Drechsel
Mr. and Mrs. William Driscoll
Mrs. Barbara Dunning
Mr. Thomas E. Duque
Mr. and Mrs. Trey Duval
Ms. Helen Dyess
Ms. Patricia Eckley
Mr. and Mrs. Allan Eisenman
Mr. and Mrs. James George Ellis

For more information about the Second Century 200, please contact Leslie Nafie, vice president of Development, at lnafie@chla.usc.edu or 323-361-4146.

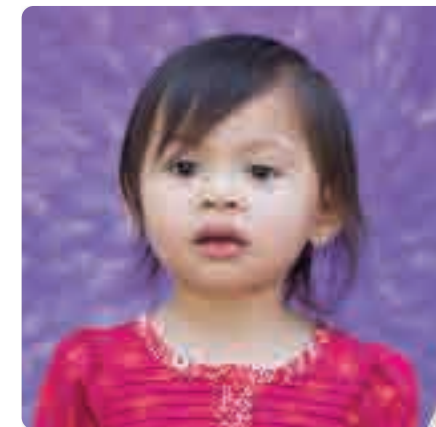

EMMA PHILLIPS SOCIETY

Named after the woman who left a remarkable legacy through her bequest of property on the corner of Sunset Boulevard and Vermont Avenue, where Children's Hospital Los Angeles stands today, the Emma Phillips Society honors donors who help secure the hospital's future by naming CHLA in their estate plans or making other planned gifts.

Mr. and Mrs. Robert T. Accord
Chris Albrecht
Mr. and Mrs. Douglas R. Allensworth
Mr. George Alva
Roy and Betty Anderson
Ms. Brooke Anderson
Mrs. Edith Anderson
Marion and John E. Anderson
Anonymous (23)
Rebecca and Andrew Apfelberg
Mr. Warren Jefferson Arnett
Mr. and Mrs. Craig C. Baise
Mr. and Mrs. Charles George Bakaly Jr.
Mr. Frank Barnyak
Mr. and Mrs. Thomas Barrat
Mr. and Mrs. Ellsworth Becker
Mr. Aaron Belokamen in honor of Lilian and
David Belokamen
Ms. Judy Bennis
Alan and Ruth Berliner
Mr. and Mrs. Peter Bieler
Mr. Lillian Bishop
Joyce and Stanley Black and Family
Mr. and Mrs. Charles Anthony Bolster
Debbe and Spike Booth
Mr. and Mrs. Nikolaus H. Brinkama
Ms. Kathleen L. Brown and Mr. Van Gordon Sauter
Mr. and Mrs. Michael Brussin
Mr. Patrick Burke
Ronald W. Burkle
Audrey Steele Burnand
Mr. and Mrs. William F. Campbell
Neil and Karen Carrey in honor of Christopher Carrey
Mr. and Mrs. Ralph H. Catalano
Ms. Marjorie Cates
Dennis Chaffey
Mrs. Alice Chan
Dr. and Mrs. Peter Chen
Catherine C. Cheney
Helen and Bill Close
Mr. and Mrs. Lyman Bruce Coffey
Ms. Rose Cohen
Mr. and Mrs. Theodore Louis Cohen
Sam and Cynthia Coleman
Ms. Shelley L. Conger
Mr. and Mrs. John E. Cookman, Jr.
Melanie Coto and Family Foundation
Lucy and Don Crumrine
Mrs. Badryeh Cummings
Mr. Charles Cummings
Mr. and Mrs. Michael D. Dalany
Mary and Gary Damsker
Dr. and Mrs. Leonard I. Daver
Mrs. Marian Deatrick
Dr. and Mrs. Yves A. De Clerck
Grace DeDieu
Mr. and Mrs. James Deeken
Mr. and Mrs. Rudy R. DeLeo
Paula and Tim Doherty
Ms. Judith Dolan
Norman H. Drechsel
Mr. and Mrs. William Driscoll
Mrs. Barbara Dunning
Mr. Thomas E. Duque
Mr. and Mrs. Trey Duval
Ms. Helen Dyess
Ms. Patricia Eckley
Mr. and Mrs. Allan Eisenman
Mr. and Mrs. James George Ellis

Ernest O. Ellison
Ms. Tanya Engle
Andrea and Frank Epinger
Mr. and Mrs. Alfred Fadel
R. Douglas Fanning
Mr. and Mrs. William Farnam
Lynda and Blaine Fetter
Ms. Sophia Scano Fitzmaurice
Mrs. Anne Fleisher
Kristy J. Fletcher
Mrs. Patricia Fletcher
Mrs. Dorothy F. Fredericks
Bob and Sami Freedman
Mrs. Loretta Frye
Ms. Ann Furnas
Mr. and Mrs. James Marshall Galbraith
Mrs. Millie Garretson
Martha and Steven Garske
Herbert M. and Beverly J. Gelfand
Kathy and Maureen Girouard
Mrs. Jerry Gitell
Kate and David Golderer
Mr. and Mrs. Ronald E. Gother
Mary Lou and Terence Green
Mary Dee Hacker, RN, and Steven W. Nishibayashi, MD
Mrs. Caroline Halili and Mr. Andrew Bikichky
In honor of our daughter, Mary Abigail Hanson
Ms. Ruth Harris
Mr. Myron Arthur Hartwig
Tamara and Mark Hatwan
Mrs. Milania Henley
John C. Herklotz
Mr. and Mrs. Jaime A. Hernandez
Mrs. David B. Hill in honor of Rosemary Rae Hill Hansen
Ann and Steve Hinchliffe
Ms. Linda Joyce Hodge
Ms. Melissa Hogarth-Brown
Mr. and Mrs. Cyril Holden
Amrita and William Holden
Dr. and Mrs. Sung J. Hong
Fateme Hosseini
Mr. Alan Hymowitz
Ms. Elizabeth Ince
Mr. and Mrs. Melvin Jacobs
Mr. John Jameson
Mr. and Mrs. Richard C. Johnson
Mr. and Mrs. Ron Johnson
Mr. and Mrs. Joe Kaczorowski
Mrs. Beatrice Kahn-Boykoff
Drs. Francine and Neal Kaufman
Mr. and Mrs. Michael J. Kazanjian
Mrs. Jane Keeler
Mr. and Mrs. Russell Davis Keely
Mr. Mike Kelly
Mr. and Mrs. Peter Kelly
Ms. Phillis Kemp
Ms. Punita Khanna and Mr. John R. Yates
Mrs. Michael D. King
Paul and Daphne King
Mr. and Mrs. Howard M. Klein
Ms. Aleta L. Knight
Mr. Edward Knight Jr.
Ms. Marilyn Kohls
Ms. Martha Koplin
Barbara M. Korsch, MD
Mr. and Mrs. Robert Kramer
Ms. Rosby Lamm
Ms. Diane Lander-Simon
Tom Langan
Ms. Jane Langley
Peggy and Kevin Lanigan
Mr. and Mrs. Thomas E. Larkin Jr.
Sara and Erik Larson
Mr. William Lashbrook
Nancy and Ken Lewis
Dr. Charles B. and Joyce O'Gar Lilly
Mr. Thomas Lindholm
Mr. and Mrs. Richard Linn
Mrs. Linda Lipscomb
Mr. and Mrs. T. Michael Liquori
Mr. Michael D. Lockwood
Claudia and Jim Looney
Ernesto A. Lopez
Mr. José I. Lozano
Mr. and Mrs. Richard J. Luciano
Carolyn and Bruce Ludwig
Kevin Peisheng Ma
Mrs. Melba Macneil
Ms. Ortense Madrid
Susan and Peter D. Mallory
Carol and Douglas Mancino
Lori C. Marshall, PhD
Marshall R. and Marilyn Kading Martinez
Mr. Robert Martone
Mrs. Arthur M. McClure
Mrs. Malcolm McDuffie
Linda and Terry F. McLean
Mr. and Mrs. Philip McMahon

Ms. Karena Mediate
Mr. and Mrs. John Merrell
Caryl and Jeffrey Merritt
Mr. and Mrs. Bruce Alan Meyer
Tom and Anne Muller
A. Linn Murphree, MD
Pat and Larry Murphy
Dr. and Mrs. Robert W. Nafie
Ken Nelson
Mrs. Mary Newell
Bill and Susan Noce
Ms. Lynn Oberman
Mr. José L. Oliva Jr.
Mrs. Edna Olive
Mrs. Eloise H. Olson
Mr. Chris Pahl
Ms. Jane Vruwink Palmer
Mr. Panhi Panhi
Virdette L. Brumm, PhD, and Robertson Parkman, MD
Gordon J. Pashgian
Nancy and Sidney Petersen
John D. and Victoria R. Pettker
Mr. and Mrs. Boris Pillin
The Pipkin Family
D. Brent Polk, MD, and Terry Carr-Hall
Mr. and Mrs. Harold W. Powell
Ms. Karol Pozniak
Mrs. Maria Preacher
Margaret and Ron Preissman
Mrs. Sandra Rapke
Mrs. Lucille Raskoff-Banks
Mrs. Joy Rea in honor of Johnny
Robin and Susan Richards
In honor of Sophear Riem
Mr. and Mrs. Marshall H. Roe
Mr. and Mrs. Robert S. Rollo
Mr. and Mrs. Marino P. Romano
Mrs. Kathy Rose
Mr. Walter B. Rose
Mr. Richard Rosenblatt
Mrs. Wendy G. Ross
Mr. Jim Roth
Ms. Irma Louise Rudd

Ms. Dolores Swinn
Mr. Steven P. Switzer
Mr. Heman Taube
Mrs. Nancy P. Taylor
Mr. Eldon Teper
Mrs. Lynn Titus
Dr. and Mrs. Joshua Trubulus
Ms. Lynne Tracy
Mrs. Jane Tritt
Mina and Tom Trujillo
Mary Turk
Mr. A. Ray Van Horn
Ms. Judith Vidor
Mrs. John C. Vinson
Mr. Hassan Virani
Tom and Celeste Von Der Ahe
Mr. and Mrs. Eric Wald
George and Marilyn Wallace
Mr. Michael Walter
Ms. Carole Warren
Mr. and Mrs. David D. Watts
Dorothy Currie Waugh
Ms. Karen Maile Webster
Mrs. Hildegard Weck
Mr. and Mrs. Robert E. Weiner
Ms. Irene Wertz
Diane Wheeler
Mr. and Mrs. John H. Wilkens Jr.
Maureen and David F. Williams
Roberta G. Williams, MD
Mrs. Janet G. Williamson
Karen and Wally Wirick
Mr. and Mrs. Edward J. Wirtz
Ms. Tana U. Wong in honor of Ann and Tom Ung
Judge Arleigh Woods
Mrs. Jane and Morton Woolley
Susan Lynn Wright in honor of Jason Pittman
Dick and Judy Zeigler
Ms. Diane V. Zeoli

If you would like to include Children's Hospital Los Angeles in your estate plan or wish to discuss other planned gift possibilities, please contact Robert Weiner, vice president of Major and Planned Gifts, at rweiner@chla.usc.edu or 323-361-1749.

RED WAGON SOCIETY

The Red Wagon Society is named in honor of the little red wagons we use to transport young patients around the hospital. Members of this special society provide annual support that helps find new ways to treat pediatric diseases, train the next generation of pediatricians and fund innovative research. Members are recognized for contributions of \$150 to \$999 in the Honor Roll of Donors included in the electronic edition of the Imagine annual report.

Visit CHLA.org/HonorRoll to view the fiscal year 2016 Honor Roll of Donors.

For more information about the Red Wagon Society, please contact Karen O'Neill, assistant vice president of Direct Marketing, at koneill@chla.usc.edu or 323-361-5948.

ENDOWMENT FUNDS

A cornerstone of philanthropy, an endowed fund is a permanent fund established by a donor or our Board of Trustees with the stipulation that the principal remain intact to ensure earning distributions in perpetuity. Annual interest earnings from an endowed fund provide a stable source of support for the hospital program specified by the donor. The following list acknowledges donors who have established permanent endowment funds to support exceptional patient care, scientific research and medical education.

Advanced Research Chair Endowment
Established by Margaret Fleming Call
Allmand Endowment for Research
The John E. Anderson Endowment for
Scholarship in Nursing
Anna Bing Arnold Autologous Bone Marrow
Transplant Endowment
Established by Peter Bing and the Bing Fund Corporation
Anna Bing Arnold Endowment for Nursing Research
Established by Henry C. Kent
Associates Endowed Chair in Motion Analysis Research
Associates Endowed Chair in Pediatric Spine Disorders
Associates Endowment for Adolescent Medicine
Associates Endowment for Allergy
Associates Endowment for Cancer Biology Research
Associates Endowment for Cardiac Surgery
Associates Endowment for Cardiology at the Heart Institute
Associates Endowment for Clinical Imaging
Research and Technology

Associates Endowment for Gastroenterology
Associates Endowment for Gene Therapy Research
Associates Endowment for General Pediatrics
Associates Endowment for the Heart Institute
Associates Endowment for Hematology/Oncology
Associates Endowment for Infectious Disease Research
Associates Endowment for Molecular Biology Research
Associates Endowment for Molecular Genetics
Associates Endowment for Neurology
Associates Endowment for Neuroscience and
Imaging Research
Associates Endowment for Neurosurgery
Associates Endowment for Nursing Excellence
Associates Endowment for Ophthalmology
Associates Endowment for Otolaryngology
Associates Endowment for Pediatric Cardiology
Associates Endowment for Pediatric Surgery
Associates Endowment for Plastic Surgery
Associates Endowment for Radiology
Associates Endowment for Research Immunology and
Bone Marrow Transplant
Associates Endowment for Residents' Education Fund
Associates Endowment for Rheumatology
Associates Endowment for Urology
Associates Endowment to Advance
Developmental Neurosciences
Associates Fellowship in Respiratory Disorders
Associates Orthopaedic Center Academic and
Research Endowment

Associates Sarcoma Program Chair

Avery Memorial Fund
In memory of Sarah Gorton Avery, Moses N. Avery
and L. Gordon Avery
Hay Edward Baher Endowed Chair in Rheumatology
Pauline de Coppet Bara Memorial Fund
Established by Lori de Coppet Bara
Barnes Family Endowment in Neurology
Established by Mrs. Barbara C. Barnes, Mr. and
Mrs. Robert John Barnes and Carat USA, Inc.
Belokamen Family Endowment in
Developmental Therapeutics
Established in honor of Lillian and David Belokamen
Judy Bennis Patient Enrichment Fund
Paul Stanford Bernhard Foundation Endowment in
Dog Therapy
Bing Endowment in Adolescent Medicine
Established by Anna Bing Arnold
Bing Endowment in Child Psychiatry
Established by Anna Bing Arnold
Neil Bogart Leukemia Research Program Endowment
Established by Bogart Pediatric Cancer
Research Program
Boone Family Endowment
Established by Dr. and Mrs. George N. Boone and
Lynda Boone Fetter
Otis Booth Foundation Career Development and
Innovative Research Fund
Brady Bunch Room Fund
Established by Mr. and Mrs. Sherwood Schwartz
Brain Tumor Immunology Endowment
Established by Concern II
Carol Young Brooke Foundation Endowment Fund for
Children's Needs
Brophy-Wilson Surgical Follow-up Clinic Endowment Fund
Established by Hazel E. Wilson
Ron Burkle Chair in the Center for Endocrinology,
Diabetes and Metabolism
Ida V. Buxton Memorial Endowment Fund
Richard Call Family Endowed Chair in Pediatric
Research Innovation
Christopher Leonard Campbell Endowment Fund for
AIDS Research
Established by Mr. and Mrs. William F. Campbell
Martha and Larry Campos Endowment Fund
Capital Maintenance Endowment Fund
Established by Dolly Green and Peggy Slater
Christopher Carrey Cancer Research Endowment
Established by Mr. and Mrs. Neil Carrey
Children's Endowment Fund
Established by an anonymous donor
Children's Hospital Institute for Medical Education
Established by an anonymous donor
Children's Hospital Los Angeles Comfort and
Pain Management Service Endowment
Established by the physicians of the Children's Hospital
Department of Anesthesiology and Critical Care Medicine
Minnie S. Claffey Memorial Endowment Fund
Established by Henry Amos Claffey
Jewell Budd Cohan Endowment Fund
Hugh and Audy Lou Colvin Chair in Cancer Research
Established by the Colvin Foundation
Community, Health Outcomes and Intervention Research
(C.H.O.I.R.) Program Endowed Chair
Established with gifts from Dr. Cheryl Saban and Mr.
Haim Saban and The Saban Family Foundation
Comprehensive Cystic Fibrosis Center Endowment
Established by Chun-I Wang, MD, and
Frances L. Chiang



John E. Cookman Jr. Endowment
Shannon Crandall Jr. Memorial Fund
Established by Helen Fullerton Crandall
Carson Russell Crouch Endowment
Established by family and friends of Carson Russell Crouch
Kate Crutcher Associate and Affiliate Endowment
Mary Damsker Endowment for Spiritual Care
Mary and Gary Damsker Special Needs Fund
Bart and Cheryl Dickins Family Endowment for
Heart Institute and Cardiac Care Research
Dr. George N. Donnell Endowment in the Department
of Pediatrics
Established by Dr. and Mrs. Leonard Dauer and
associates of Dr. Donnell
Palmer Gross Ducommun Endowment Fund
Established by Charles E. Ducommun and the
Ducommun and Gross Foundation
Eric Dudl, PhD, Graduate Fellowship Research Endowment
Established by friends and associates of Eric Dudl, PhD
Gabriel C. Duque Jr. Memorial Endowment
Established by friends and family of Gabriel C. Duque Jr.
Mary Duque Emeritus Endowment
Established by friends and family of Mary Duque
Mary Duque Endowment Fund
Frances Dyke Endowment for Plastic Surgery
Joan Elko Fund for Cancer and Blood Disease Research
Established by Mr. and Mrs. Edward R. Elko
Ellison Family Research Career Development
Fellowship Endowment
Established by Carol and Leon Ellison
Emergency Housing Endowment Fund
Established by the Ropolo Charitable Trust and
Ms. Constance E. Ropolo
Emergency Medicine Endowment for Physicians Operations
Emergency Services Nursing Education Endowment
Established by Deborah P. Henderson, RN
Enany Family Endowment in the Center for Endocrinology,
Diabetes and Metabolism
Established by Mr. and Mrs. Essam H. Enany
**Endowed Chair for Director of The Institute for the
Developing Mind**
**Endowed Chair for the Center for Fetal and
Neonatal Medicine**
Endowed Chair for the Director of the
Neuromuscular Program
Endowment for the Developmental Biology Program
Established by the Santa Anita Foundation
Jack Epstein Endowment for Cancer Research, Education
and Patient Care
Marjorie Cranfield Evans Endowment
Sophia Fitzmaurice Endowment for Thalassemia Research
Mildred Vivian Foutz Endowment Fund
Established by Dr. Reynold L. Foutz
Don and Lorraine Freeberg Foundation Endowment
for Child Life
Rosalie Friedman Children's Book Endowment Fund
for Cystic Fibrosis
Established by Shal Friedman
General Research Endowment Fund
Established by Nancy O'Fallon in memory of
Harris T. O'Fallon
Gores Family Allergy Center Endowment
Graduate Medical Education Endowment Fund
Burton E. Green Endowment for Pediatric Neuropathology
Established by his children, Dorothy Green, Liliore
Green Rains and Burton Green Bettingen
The Green House Endowment for Surgical Research
The Green House Research Endowment Fund
John L. Gwinn Chair of Pediatric Radiology
Established by the Board of Trustees in honor of
Dr. John L. Gwinn
Adrian and Dorothy Hardy Palliative Care Endowment
Dr. Brian Hardy Endowment in Urology
Established by an anonymous donor
William Randolph Hearst Endowment Fund for the RN
Residency in Pediatrics
Established by The William Randolph Hearst Foundation

Jack C. and Doris C. Helms Chair in Neural Tumors
Audrey Hepburn CARES Team Endowment
Established by the Audrey Hepburn Children's Fund
Edwin W. Hively Memorial Fund
Marian O. Hooker Endowment
Donald and Marjorie Howley Cancer Center
Endowment Fund
Hurlbut-Johnson Charitable Trusts Endowment
The Declan J. Hurley Lectureship: Ethical Issues in
Pediatric Practice
Johnson Boys & Girls Clubs of the Conejo Health Fund
Established by Marje and Cal Johnston
Jonas Family Endowment
Fletcher Jones Foundation Endowment for LA-HIP
The Jonnie Fund for Leukemia Research
Established in honor of Jonnie Lanners by his family
and friends
Mark R. Jouett Fund
Established by Gladys K. Jouett
Jack and Gioia Kalvin Patient Care Endowment
Myron Karon Fellowship Endowment Fund
Established by Mr. and Mrs. Maxwell Salter
Myron Karon Memorial Lectureship in Pediatric
Hematology Endowment Fund
Francine R. Kaufman Endocrinology Endowment
Established by friends of the Center for Endocrinology,
Diabetes and Metabolism
**The Adrienne I. Kay and Jerome Harold Kay, MD
Endowment for the Neuromuscular Program**
Takeji Kay and Anita Torimaru Cancer Center
Endowment Fund
M. Bailey Keates Endowment
Established by the family of M. Bailey Keates
W.M. Keck Foundation Dental Division Endowment
W.M. Keck Foundation Pediatric Surgery Endowment Fund
Keens Family Faculty Development Fund
Sally and Stephen Keller and Fairchild Martindale
Foundation Urology Endowment
Jonathan and Faye Kellerman HOPE Program Endowment
Phillis Kemp Endowment
Adam Hunter Knizek Memorial Endowment Fund
Established by Summa Group Children's Foundation,
and the family and friends of Adam Hunter Knizek
**The Kort Family Foundation Brain and Spinal Cord Tumor
Research Program**
Gary F. Krieger, MD, Award for Patient
Advocacy Endowment
Established by the family and friends of Gary Krieger, MD
LA-HIP Endowment Fund
Las Madrinas Endowment for Autism Research,
Interventions and Outcomes
Las Madrinas Endowment for Experimental Therapeutics
for Ophthalmology
Las Madrinas Endowment for Gene, Immune and Stem
Cell Therapy Research
Las Madrinas Endowment for Hematopoietic Stem
Cell Research
Las Madrinas Endowment for Molecular Genetics
Las Madrinas Endowment for Molecular Oncology
Las Madrinas Endowment for Molecular Pathology
Las Madrinas Pediatric Simulation Research
Laboratory Endowment
Las Madrinas Research Endowment Fund
Betty Learned Memorial Fund
Established by friends and family of Betty Learned
Kent Lee Memorial Fund for Leukemia Research
Established by Dortha S. Lee
Lisa Rowe Legg Endowment
Established in honor of John and Onoria A. Rocca and
Christina Rocca Rowe
Leire Family Endowment Fund
Established by Tom and Merydith Leire
Colleen Lenihan and John Dylan Lenihan "Care to Cure"
Juvenile Diabetes Fund
Established by Variety - The Children's Charity of
Southern California, Tent 25
Octavia W. and Winifred O. Little Memorial Orthopaedic
Endowment Fund
Established by Dora Conkling and Winifred Little
The Thomas and Dorothy Leavey Foundation Spiritual Care
Program Endowment
Lexie Looker Educational Endowment
Established by The Looker Foundation
Claudia A. Looney Development Endowment
Established by Mary Lou and Terence Green
Los Angeles Clippers Foundation Endowment
Lozano Family Endowment in Pediatric Epilepsy
Alfred and Maybell Machris Research Fund
The Dr. S. Michael Marcy Memorial Lectureship
in Pediatrics
J.W. Marriott Otolaryngology Communicative Disorders Fund
The Harold McAlister Charitable Foundation Endowment in
Fetal Therapy Research
Harold and Fern McAlister Endowment
Harold and Fern McAlister Research Endowment
McClure Family Research Endowment
Established by Bonnie and Mark McClure

L.M. McOmie Medical Equipment Endowment Fund
Medical Library Endowment Fund
Established with gifts in memory of staff physicians,
Dr. Dietrich, Dr. Berkley, Dr. Lytle and Dr. Clement
Memorial Services Endowment Fund
Fannie B. Miller Memorial Fund
Established by William M. Zang
Irene C. and M. Kinzie Miller Surgical Equipment Endowment
Nick and Lillian Moss Fund
Della M. Mudd Resident Endowment Fund
A. Linn Murphree, MD, Retinoblastoma Program Chair
Musculoskeletal Oncology Endowment
Established with gifts from RE/MAX Beach Cities Realty
and grateful families
Robert and Leslie Nafie Endowment Fund
Carl and Elizabeth Naumann Endowment for Kidney
Dialysis and Transplant
Moriah Nelson Endowment in Epidemiology Research
Neonatology Endowment
Established by Violette E. Lipshin
Harry B. Neustein Memorial Endowment
Established by Dr. Joseph Neustein
Hoa Kim Nguyen and Xuan Si Nguyen Endowment
Established by the Zolla Family Foundation, the blaZrs
Chinese New Year Dinner Society, and Joseph Nguyen
and Family
The Kenneth T. and Eileen L. Norris Foundation Endowment
for Otolaryngology Research
Notkin Family and Zachary Barnet Rosen Chair in
Pediatric Diabetes
Established by Mr. and Mrs. Shelby Notkin
Nursing and Interprofessional Research Endowment
Ophthalmology Endowment Fund
Established by Sherwood and Mildred Schwartz
Orthopaedic Center Endowment Chair Fund
Richard Owens Endowment in Neuroscience Research
Established by Brindell Roberts Gottlieb
George and Juliette Page Endowment for Gene
Therapy Program
Jane Vruwink Palmer Cancer Research Endowment
Ernest H. and Dora H. Parker Endowment Fund
Parker and Friends Fund Benefiting Pediatric Brain
Tumor Research
Pasadena Guild Endowed Chair in Development Biology
and Regenerative Medicine
Pasadena Guild Endowment for Adolescent Medicine
Pasadena Guild Endowment for Bone and Soft Tissue
Tumor Research
Pasadena Guild Endowment for Developmental
Biology Research
Pasadena Guild Endowment for Pediatric Eye
Cancer Research
Pasadena Guild Endowment for Pediatric Surgery
Pasadena Guild Endowment for Pediatric
Surgical Research
Pasadena Guild Endowment for Program Enhancement
and Faculty Retention in Developmental Biology
The Patient and Family Education Endowment
Established by Lori C. Marshall, PhD, RN
**The Pediatric Epilepsy Fellowship Program at
Children's Hospital Los Angeles**
Pediatric Spine Disorders Endowment
Established by Dorothy Rosen and friends of
Children's Hospital Los Angeles
Jane Browne Petersen Endowment in honor of
Margaret Gray Browne
Sidney and Nancy Petersen Fund
Plastic and Reconstructive Surgery Endowment
Established by Mary Joan Palevsky
Arnold C.G. Platzker, MD, Fellows' Research and
Education Endowment for the Division of Pulmonology
Established by former graduates who trained under
Dr. Platzker
Stanley and Jessica Prescott Memorial Visiting
Professorship in Pediatric Pulmonology Endowment





Morris and Mary Press "Humanism" Award Fund
Established by the Press Foundation

Jerry Price Seizure Clinic Endowment Fund
Established by F.S. Markham

Radiology Endowment Fund
Established by Anna M. Sanborn in memory of the Sanborn family

Bennie C. Reagan Endowment in the Children's Center for Cancer and Blood Diseases
Rehabilitation Center Endowment Fund
Contributions by the Associate and Affiliate Groups

John F. Reinisch, MD, Pediatric Plastic Surgery Endowment
Established by contributions to the Division of Plastic Surgery

Chase Richards Child Life Endowment
Established by Robin and Susan Richards

Warren and Carolyn Richards Allergy Grand Rounds Endowment

Beatrice Richardson Endowment for Patient Beds
The Larry Rickles Endowment Fund

Lewis, Gladys and Shirlee Roberts Endowment for Retinal Development in the Vision Center

Kelli Kason Rooney Endowment for the Children's Center for Cancer and Blood Diseases
Established by Jennifer Cue

Linda Rosen Pediatric Pulmonary Research Fund
Established by Mrs. Dorothy Rosen

Meta and George Rosenberg Vision Center Endowment
Established by the Meta and George Rosenberg Foundation

Stephanie Knox Ross Cancer Research Endowment
Established by Mr. and Mrs. George Green

Philip Rothman Chair in Medical Teaching
Established by an anonymous donor

The Saban Research Institute of Children's Hospital Los Angeles Endowed Chair in Neuroscience
Established by a gift from Dr. Cheryl Saban and Mr. Haim Saban and The Saban Family Foundation

The Saban Research Institute of Children's Hospital Los Angeles Endowment for Innovative and Interactive Research
Established by a gift from Dr. Cheryl Saban and Mr. Haim Saban and The Saban Family Foundation

The Saban Research Institute of Children's Hospital Los Angeles Faculty "Bridge Funding" Endowment
Established by a gift from Dr. Cheryl Saban and Mr. Haim Saban and The Saban Family Foundation

Claiborn A. Saint Endowment for Pediatric Neurological Disorders Research
Established by an anonymous donor

Samuels Family Latino and African American High School Internship Program Endowment

Santa Anita Research Endowment

Jennifer and Fred Savage Endowed Fund for Pediatric Cancer Research

Larry Schmolle Memorial Endowment
Established by Mr. and Mrs. John B. Schmolle

Henry S. Shavelle Research Laboratory for Neonatal Blindness Fund

The Sarah and Adam Sher Child Life Activities Fund

Stuart E. Siegel, MD, Chair in Pediatric Oncology Endowment
Established by an anonymous donor

Melanie Silverman Bone and Soft Tissue Tumor Endowment
Established by friends and family of Melanie Silverman

Simms/Mann Chair in Developmental Neurogenetics

The Herbert Simon Endowment for Stem Cell Research

The Herbert Simon Programmatic Endowment in Retinal Development in the Vision Center

Ruth and Jerome Simon Memorial Fund
Jacob Singer Endowment
Established by the family and friends of Jacob Singer

Bernhard H. Singens, MD, MPH, Endowment in Pediatric Rheumatology

Leonard B. Skaist, MD, Endowed Chair in Pediatric Urology
Established by Jefery Levy and Pamela Skaist-Levy

Joyce and Ken Skinner Endowment
Established by Joyce Skinner and the Fritz B. Burns Foundation

The Jack H. Skirball Fellowship
Established by The Skirball Foundation

Smigel Chair for Stem Cell Research
Established by the family of Suzan K. Smigel

John Stauffer Children's Center for Cancer and Blood Diseases Blood and Marrow Transplantation Endowments

Cameron Stewart Smith Chair in Brain Tumor Biology Endowment
Established by the H. Russell Smith Foundation

Cameron Stewart Smith Chair in Radiation-Oncology Research
Established by Mr. and Mrs. H. Russell Smith

The H. Russell Smith Foundation Endowed Chair in Cardiothoracic Research
Established by the H. Russell Smith Foundation

H. Russell Smith Research Award Endowment
Established by the H. Russell Smith Foundation

Dr. and Mrs. William Snyder Jr. and Dr. and Mrs. Lawrence Chaffin Endowed Visiting Professorship for the Division of Pediatric Surgery
Established by Dr. Morton Woolley and Dr. Lawrence Chaffin in memory of Dr. William Snyder

Spiritual Care Guild Endowment

Harry Tipton Steck and Florence Bartlett Steck Memorial Fund

Julie Elizabeth Steffey Memorial Fund
Established by Dr. J.M. Steffey

Stone Family Endowment
Established by Robert and Nancy Stone

Dr. Victor E. Stork Awards Fund
Established by Mr. and Mrs. Frazer

Peter and Susan Strauss Cancer Research Endowment Fund

Nancy and Mark Strouse Fund for Cancer and Blood Diseases Research

Evelyn Clark and Elbridge Hadley Stuart Plastic and Reconstructive Surgery Endowment Fund

Survivors Day Endowment
Established by Strategic Financial Group and Northwestern Mutual Foundation

Wanda and Charles Swett Research Endowment

Tianna Teegarden Memorial Endowment
Established by friends and family of Tianna Teegarden

Flora Thornton Kids N Fitness® Program Endowment

Mark Towner Orthopaedic Endowment Fund
Established by Mr. and Mrs. Harvey Towner

Mutsuko Tsunokawa and Richard Williams Cancer Research Endowment



Mutsuko Tsunokawa and Richard Williams Diabetes Research Endowment

The Alba Tull Endowment for Literally Healing

The Vision Center Endowment
Established by gifts to The Vision Center

Geoffrey Von Der Ahe Jr. Endowment
Established with gifts from Geoff and Danielle Von Der Ahe, friends and family

James F. Ward and Agnes N. Ward Memorial Fund
Established by Marion Merrill Bateman

Robert Ward Memorial Endowment Fund

Ruth Evans Watkins Memorial Endowment for Cancer Research

Ariel Kaare Rosholt Weathers-Lowin Endowment Fund
Established by Leeam Weathers-Lowin

Karen Maile Webster Cancer Research Endowment

Roger E. Wheeler Endowment
Established by Janet G. Williamson

The Laura P. and Leland K. Whittier Virtual Pediatric Intensive Care Unit Endowment Fund
Established by the L.K. Whittier Foundation

Wild Rose Endowment Fund for Orthopedics

Billy and Audrey Wilder Chair in Neurosurgery

Billy and Audrey Wilder Chair in Pediatric Rheumatology

Billy and Audrey Wilder Endowed Chair in Neuro-Oncology

Billy and Audrey Wilder Programmatic Chair in Neurosurgery

The Kenneth J. Wildes Endowment for Nursing

Kenneth O. Williams, MD, Chair in Bone and Soft Tissue Tumor Research
Established by Mr. and Mrs. William Close and Family

Anne O'Melveny Wilson Chair in Pediatric Intensive Care

Anne Wilson Endowment for Nursing Excellence
Established by the Associate Groups

John C. Wilson Jr. Chair in Orthopaedic Surgery
Established by an anonymous donor

John C. Wilson Sr. Visiting Professor Endowment
Established by Dr. John C. Wilson Jr.

Ryan Winston Family Chair in Transplant Cardiology
Established by Mr. and Mrs. Robert L. Winston

Frances Nunnally Winzer Residency Endowment

Mrs. George A. Winzer Fund

Justice Arleigh Woods Endowment

Brooke Young Chaplaincy Chair

BOLD = new

If you have any questions about setting up an endowment fund with a gift of \$50,000 or more, please contact Robert Weiner, vice president of Major and Planned Gifts, at rweiner@chla.usc.edu or 323-361-1749.



HOSPITAL AND MEDICAL GROUP LEADERSHIP

Paul S. Viviano
President and Chief Executive Officer

Steve R. Garske, PhD, MSc
Senior Vice President and Chief Information Officer

Marilyn C. Ho
Administrative Chief of Staff

Larry J. Harrison, MPH, MBA
Senior Vice President, Chief Access and Ambulatory Operations Officer (CHLA); Chief Executive Officer, Children's Hospital Los Angeles Medical Group

Gayathri S. Jith, MPH, FACHE
Senior Vice President, Chief Administrative Officer

Lara M. Khouri, MBA, MPH
Senior Vice President and Chief Strategy Officer, CHLA and Children's Hospital Los Angeles Medical Group

Nancy J. Lee, MSN, RN, NEA-BC
Senior Vice President and Chief Clinical Officer

M. Scott Lieberenz, MSA, CPA
Senior Vice President and Chief Financial Officer

DeAnn S. Marshall, MHA
Senior Vice President, Chief Development and Marketing Officer

Grace E. Oh, JD, MBA
Senior Vice President and General Counsel

FOUNDATION LEADERSHIP

DeAnn S. Marshall, MHA
Senior Vice President, Chief Development and Marketing Officer
dmarshall@chla.usc.edu

Renée A. Bianco, MSEd
Associate Senior Vice President, Development
rbianco@chla.usc.edu

Melissa Do Vale
Associate Senior Vice President, Development
mdovale@chla.usc.edu

Terence M. Green
Vice President, Development
tgreen@chla.usc.edu

Tina M. Johann, MBA
Associate Senior Vice President, Development
tjohann@chla.usc.edu

MEDICAL LEADERSHIP

Robert Adler, MD, MSED
Chief Medical Officer, CHLA Health System; Senior Advisor to the Chair of Pediatrics (CHLA); Professor of Pediatrics (USC)

Henri R. Ford, MD, MHA, FACS, FAAP
Vice President and Surgeon in Chief (CHLA); Vice Chair and Professor, Department of Surgery, Vice Dean of Medical Education (USC)

Carl Grushkin, MD
President, Children's Hospital Los Angeles Medical Group; Head, Division of Nephrology (CHLA); Professor of Pediatrics (USC)

Alexander R. Judkins, MD, FCAP, FRCP (Edin)
Pathologist in Chief; Head, Department of Pathology and Laboratory Medicine (CHLA); Vice Chair and Associate Professor (Clinical Scholar), Department of Pathology (USC)

Mark D. Krieger, MD
Chief of Staff; The Billy and Audrey L. Wilder Endowed Chair, Division of Neurosurgery; Co-director, Neurological Institute (CHLA); Professor, Department of Neurological Surgery (USC)

Marvin D. Nelson, MD, MBA, FACR
Head, Department of Radiology (CHLA); Professor of Radiology (USC)

Roberta G. Williams, MD
Interim Chief of Pediatrics and Vice President, Academic Affairs; Professor of Pediatric Cardiology (CHLA)

Randall C. Wetzel, MBBS, MRCP, LRCS, MBA, FAAP, FCCM
Chair, Department of Anesthesiology Critical Care Medicine (CHLA); Professor of Pediatrics and Anesthesiology (USC)

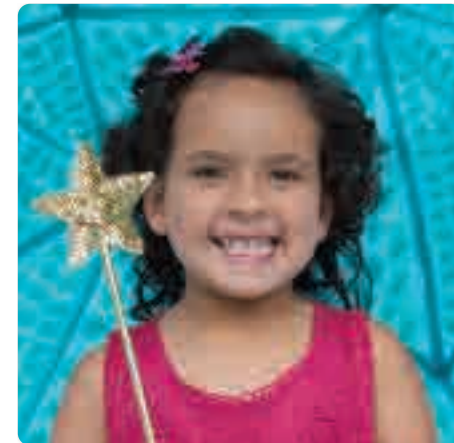

OFFICERS OF THE BOARD OF TRUSTEES

Lynda Boone Fetter
Co-chair

Arnold (Arnie) J. Kleiner
Co-chair

Paul S. Viviano
President and Chief Executive Officer

M. Scott Lieberenz, MSA, CPA
Chief Financial Officer

Maria Mancera
Corporate Secretary

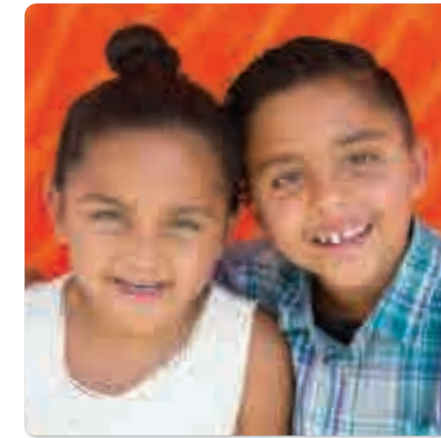

BOARD OF TRUSTEES

Ashwin Adarkar
Brooke Anderson
Marion Anderson
June Banta
Kevin H. Brogan
Jay Carson
Alex Chaves, Sr.
Peggy Tsiang Cherng, PhD
Gary J. Cohen
Martha N. Corbett
Cheryl Kunin Fair
Richard D. Farman
Lynda Boone Fetter
Henri R. Ford, MD, MHA
Deborah (Debbie) A. Freund, PhD
Margaret (Peggy) Rodi Galbraith
Ranjana Goswami
Carl Grushkin, MD
Mary Hart
Megan Hernandez
Marcia Wilson Hobbs
Gloria Holden
Jihee Huh
James (Jim) S. Hunt
William (Bill) H. Hurt
Arnold (Arnie) J. Kleiner
Lee Kort
Kathleen McCarthy Kostlan
Mark D. Krieger, MD
Nancy Lee, MSN, RN, NEA-BC
Burt Levitch
Michael J. Madden
Susan H. Mallory
Carol Mancino
Christopher (Chris) C. Martin
Bonnie McClure
Caryll (Tally) Sprague Mingst
Eugene (Mitch) Mitchell
Todd E. Molz
Mary Adams O'Connell
Jennifer Page
Laurence (Larry) E. Paul, MD
John (Jack) D. Pettker
Chester (Chet) J. Pipkin
Ronald Preissman
Elisabeth (Beth) Hunt Price
Kathryn Purwin
Elizabeth (Liz) Estrada Rahn
Dayle Roath

Stephen (Steve) D. Rountree
Allan M. Rudnick
Michael A. Sachs
Theodore (Ted) R. Samuels
Paul M. Schaeffer
Kimberly (Kim) Shepherd
Thomas (Tom) M. Simms
Victoria Simms, PhD
Alexandra Meneses Simpson
Lisa Stevens
James Terrile
Hon. Dickran M. Tevzorian
Joyce Bogart Trabulus
Alia Tutor
Rohit Varma, MD, MPH
Paul S. Viviano
Eric C. Wasserman
Cathy Siegel Weiss
Roberta Williams, MD
Alan J. Wilson
Jeffrey (Jeff) Worthe
Richard Zapanta, MD
Robert (Rob) A. Zielinski

HONORARY MEMBERS:

Ernest O. Ellison
James M. Galbraith
Walter B. Rose
Cheryl Saban, PhD

ASSOCIATE GROUPS

Anchors Guild
Antelope Valley Guild
Bel Air Guild
Centennial Guild
Children's Chain
Della Robbia Guild
El Segundo Auxiliary
Flintridge Guild
Glendale Auxiliary
La Providencia Guild
Las Hermanas Guild
Las Primeras Guild
Mary Duque Guild
Mary Duque Juniors
Men's Guild
Monrovia Guild
Northridge Guild
Peninsula Committee
San Antonio Guild
Santa Monica Bay Auxiliary
Sierra Guild
South Bay Auxiliary
Toluca Guild
Westside Guild
Whittier Guild
Young Professionals Council
Children's Hospital Patient Art Cards
Children's Hospital Patient Art Calendar
Gabriel C. and Mary Duque Gift Shop

AFFILIATE GROUPS

BrightEyes
Delta Delta Delta Sleighbell Committee
FOCUS
Friends of Children's Hospital
Healing Arts Reaching Kids (HARK)
Las Madras
Pasadena Guild
Project CHLA
Spiritual Care Guild
Teen Impact Affiliates
The Green House
This Little Light



**Senior Vice President, Chief Development
and Marketing Officer**

DeAnn S. Marshall, MHA

**Vice President, Communications
and Digital Strategy**

Deborah A. Braidic, MABC

Vice President, Marketing

Jim Deeken

Assistant Vice President, Content Development

Matthew Pearson

Editor

Sarah T. Brown

Executive Editor

Jeff Weinstock

Producers

Mallory Car Jessica Kucinkas

Jennifer Duerksen

Editorial Committee

Henri R. Ford, MD, MHA, FACS, FAAP

Nancy Lee, RN, MSN, NEA-BC

Roberta Williams, MD

Design

Jim Deeken

Writers

Sarah T. Brown

Debra Kain

Sara Nafie

Katie Sweeney

Jeff Weinstock

Photography

Hannah Benet

Keats Elliott

Philicia Endelman

Vern Evans

Mimi Haddon

Rich Polk/Getty Images

Vanessa Preziose

Walter Urie

Aiden, 3

Live L.A.
Give L.A.™

Help kids like Aiden
survive leukemia.

Children's Hospital Los Angeles
4650 Sunset Blvd.
Los Angeles, CA 90027

CHLA.org



Donate today
CHLA.org/GiveLA

Children's Hospital
LOS ANGELES® 